

CERTIFIED SURVEY MAP

PARTS OF THE NE1/4 OF THE NW1/4 AND THE SE1/4 OF THE NW1/4 OF SECTION 15, T. 16 N., R. 21 E., TOWN OF RHINE, SHEBOYGAN COUNTY, WISCONSIN.

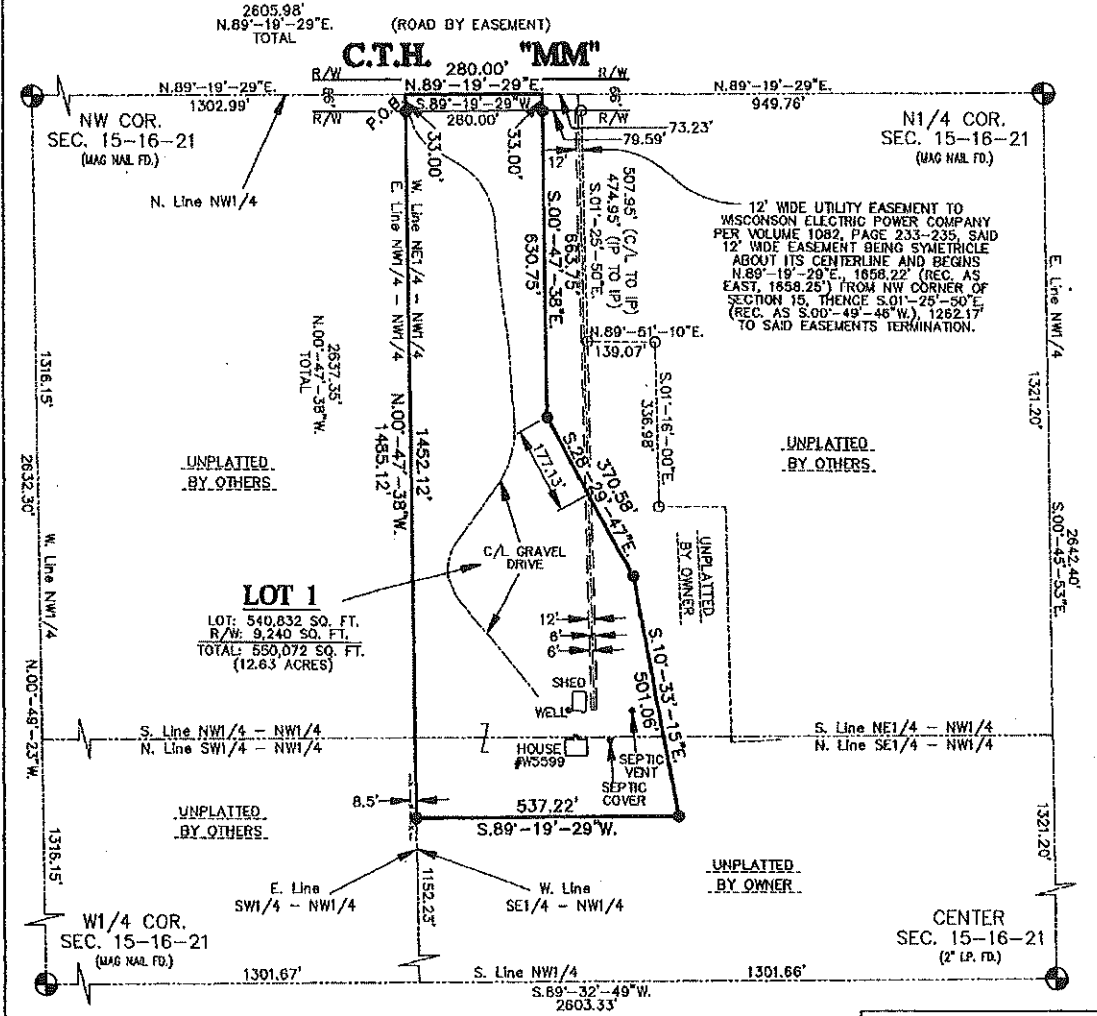

LOT 1
 LOT: 540,832 SQ. FT.
 R/W: 9,240 SQ. FT.
 TOTAL: 550,072 SQ. FT.
 (12.63 ACRES)

12' WIDE UTILITY EASEMENT TO WISCONSIN ELECTRIC POWER COMPANY PER VOLUME 1082, PAGE 233-235, SAID 12' WIDE EASEMENT BEING SYMMETRICAL ABOUT ITS CENTERLINE AND BEGINS N.89°-19'-29"E. 1658.22' (REC. AS EAST, 1658.25') FROM NW CORNER OF SECTION 15, THENCE S.01°-25'-50"E (REC. AS S.00°-49'-30"W.) 1262.17' TO SAID EASEMENTS TERMINATION.

AP Lulloff
 LAND SURVEY, LLC
 Anthony Lulloff PLS, SP
 AP Lulloff Land Survey, LLC
 17625 Matznick Road
 Kiel, WI 53042
 aptuloff@gmail.com
 920.694.2151

Prepared For
 State of Wisconsin Department
 of Natural Resources
 PO Box 7921
 Madison, WI 53707-7921
 &
 George & Margaret Schur
 W5599 County Road NM
 Elkhart Lake, WI 53020-0277

1	8-30-19	PRELIM.
2	10-4-19	FINAL
DRAWING FILE: SCHUR		
PROJECT NUMBER: 2180908		
DRAWN BY: KCM CHECKED BY: APL		
HOTOBOOK SHE-4		PAGE 11
SHEET 1 OF 2		MAP NO. L-13838

- LEGEND**
- = 3/4" x 18" Steel Rebar Set Weighing 1.50 lbs/ft.
 - = 1" Iron Pipe Found
 - △ = Mag Nail Found
 - () = Recorded As
 - ◆ = Sheboygan County Monument

