

CERTIFIED SURVEY MAP

PART OF THE NW1/4 OF THE NW1/4 OF SECTION 25,
T.15N., R.21E., TOWN OF PLYMOUTH,
SHEBOYGAN COUNTY, WISCONSIN

CURVE TABLE					
CURVE	RADIUS	CENT. ANG.	CHORD BEARING	CHORD	LENGTH
C1	5649.72'	000°-44'-28"	S89°-51'-36"E	73.07'	73.07'

BEARINGS REFERENCED TO THE NORTH
LINE OF THE NW1/4, SECTION 25
ASSIGNED: N89°-30'-01"E PER THE
SHEBOYGAN COUNTY COORDINATE SYSTEM

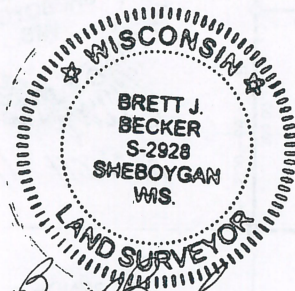
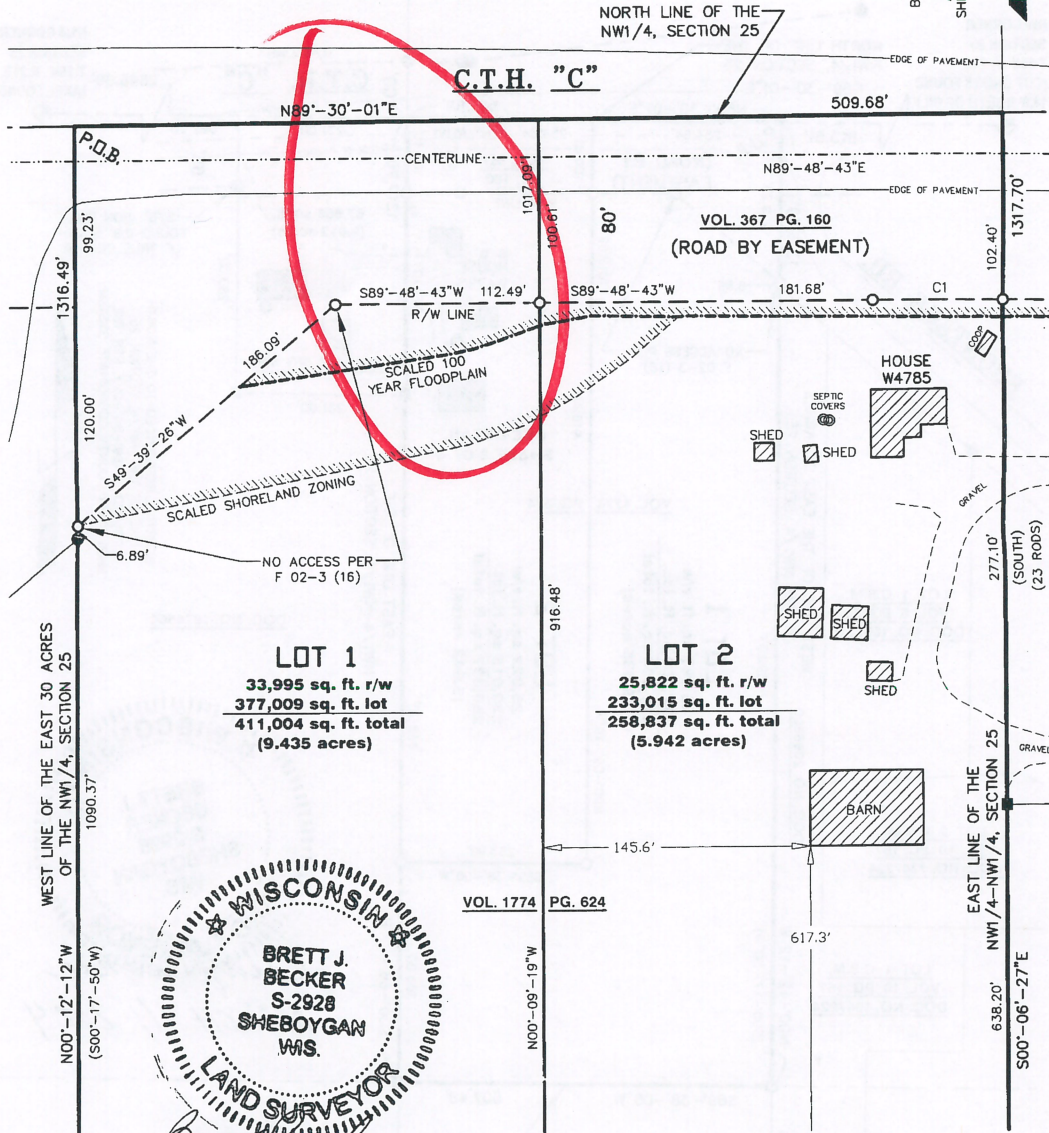

Brett J. Becker
March 11, 2024

GRAPHIC SCALE
1 inch = 80 ft.

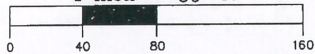

-LEGEND-

- = 1" OUTSIDE DIA. X 18" IRON PIPE SET, WT. 1.54 LBS. PER LINEAL FT.
- = 1" IRON PIPE FOUND
- ⊕ = SHEBOYGAN CO. PLSS COR.
- = 5/8" IRON ROD FOUND
- ◇ = EASEMENT DEFLECTION
- () = RECORDED INFORMATION

SURVEYED FOR:
JEFF KOHLMANN
5119 4TH ST E
BRADENTON, FL 34203

MERIDIAN
SURVEYING, LLC
2020 Madison Street Office: 920-993-0881
New Holstein, WI 53061 Fax: 920-273-6037

DRAWN BY: BJB	FIELD WORK DATE: 12-21-23
CHECKED BY: BB	FIELD BOOK: NOTES
JOB NO.: 15027	SHEET 2 OF 5

31 PAGE 340