

PLAT OF SURVEY

FOR: Todd & Lucia Schwarten
 Parcel #59016216200, Part of the E 1/2 of the SW 1/4, Section 16,
 T15N, R21E, Town of Plymouth, Sheboygan County, Wisconsin.

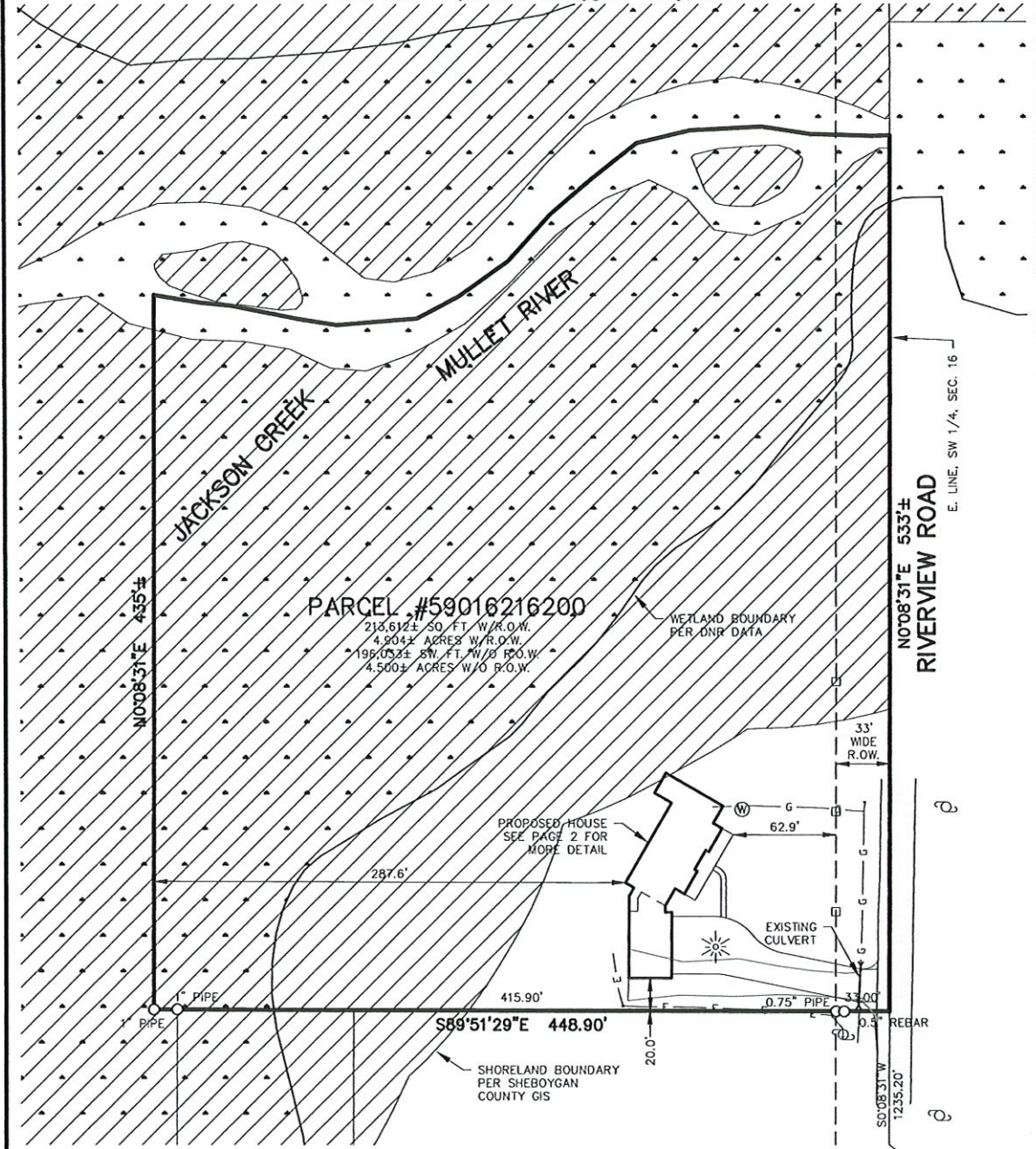

PARCEL #59016216200
 213,612± SQ. FT. W/R.O.W.
 4.904± ACRES W/R.O.W.
 196,032± SQ. FT. W/O R.O.W.
 4.500± ACRES W/O R.O.W.

SHORELAND AREA CALCULATIONS:
 TOTAL LOT = 213,612 SQ. FT.
 EXISTING DRIVE = 2,620 SQ. FT.
 TOTAL EXISTING IMPERVIOUS = 2,620 SQ. FT.
 PROPOSED HOUSE+OVERHANG = 4,519 SQ. FT.
 PROPOSED DRIVE AND WALK = 1,707 SQ. FT.
 REMOVED EXISTING DRIVE = 1,113 SQ. FT.
 TOTAL EXISTING AND PROPOSED IMPERVIOUS = 7,733 SQ. FT.
 3.620% OF THE LOT IS PROPOSED TO BE COVERED WITH IMPERVIOUS SURFACE

- ⊕ = County Monument
- = Iron Stake Found
- = Wood Stake Set
- ⊙ = Power Pole
- ⊛ = Light Pole
- ⊕ = Well
- E — = Electric Line
- G — = Gas Line
- SILT — = Suggested Silt Fence
- = Proposed Flow
- = Proposed Grade

Benjamin J. Reenders
BENJAMIN J. REENDERS
 S-3114
 OOSTBURG
 WIS.
 3/11/2021
LAND SURVEYOR

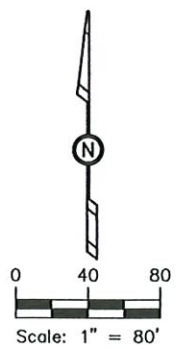

I Benjamin J. Reenders do hereby certify that this survey is correct to the best of my knowledge and belief.

941 Center Avenue, Suite 1
 Oostburg, WI 53070
 920-547-0599

CEDAR CREEK SURVEYING, LLC
www.cedarcreeksurveying.com

FILE No.: 2021005 DATE: 3/11/2021 PAGE: 1 OF 2