

PARCEL I.D.# _____

Boring # **34**

Horizon	Depth in.	Dominant Color Munsell	Mottles Qu. Sz. Cont. Color	Texture	Structure Gr. Sz. Sh.	Consistence	Boundary	Roots	GPD/ft ²	
									Bed	Trench
1	0-7	10 yr 2/1	—————	L	2Mgr	Mfr	as	3F-M	0.5	0.6
2	7-16	7.5 yr 3/4	—————	SL	2mabk	Mfr	as	3F-M	0.5	0.6
3	16-10B	10 yr 6/3, 6/4	—————	CoS	OSg	Mfr	—	—	0.7	0.8

Ground elev. 95.0 ft.

Depth to limiting factor 10B in.

Remarks: _____

Boring # **35**

Horizon	Depth in.	Dominant Color Munsell	Mottles Qu. Sz. Cont. Color	Texture	Structure Gr. Sz. Sh.	Consistence	Boundary	Roots	GPD/ft ²	
									Bed	Trench
1	0-7	10 yr 2/1	—————	L	2Mgr	Mfr	as	3F-M	0.5	0.6
2	7-16	7.5 yr 4/4	—————	SL	2mabk	Mfr	as	3F-M	0.5	0.6
3	16-26	7.5 yr 3/4	—————	SL	2mabk	Mfr	as	—	0.5	0.6
4	26-31	10 yr 5/6	—————	SL	2mabk	Mfr	as	—	0.5	0.6
5	31-10B	10 yr 6/3, 6/4 mix	—————	CoS	OSg	Mfr	—	—	0.7	0.8

Ground elev. 93.9 ft.

Depth to limiting factor 10B in.

Remarks: _____

Boring # **36**

Horizon	Depth in.	Dominant Color Munsell	Mottles Qu. Sz. Cont. Color	Texture	Structure Gr. Sz. Sh.	Consistence	Boundary	Roots	GPD/ft ²	
									Bed	Trench
1	0-6	10 yr 2/1	—————	L	2Mgr	Mfr	as	3F-M	0.5	0.6
2	6-17	7.5 yr 4/4	—————	SL	2mabk	Mfr	as	3F-M	0.5	0.6
3	17-59	10 yr 5/4	—————	LS	2mabk	Mfr	as	2M	0.5	0.6
4	59-110	10 yr 6/3, 6/4 mix	—————	CoS	OSg	Mfr	—	—	0.7	0.8

Ground elev. 94.2 ft.

Depth to limiting factor 110 in.

Remarks: _____

Boring # **666T**

Horizon	Depth in.	Dominant Color Munsell	Mottles Qu. Sz. Cont. Color	Texture	Structure Gr. Sz. Sh.	Consistence	Boundary	Roots	GPD/ft ²
8		APR							

Ground elev. _____ ft.

Depth to limiting factor _____ in.

Remarks: _____

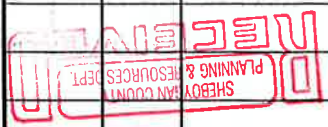

Scale
1" = 100'



owner/seller
Ron Burrows
14520 Pioneer Rd
Newton WI
53063

Location
White Oaks East
Lot 7
NW 1/4 NE 1/4 Sec 3
T16N R21E
Town of Rhinie
Sheboygan Co

B4
Liloll
2413 S. East St
Appleton WI
54915

Flou
71624
3-22-99

● BM = LOD.
NAIL IN tree w/ ribbon
& NAIL

▲ Soil borings

Lot "1"
Existing
home on Lot

Private Rd
to CTME →

Elevations

- B32 - 92.1
- B33 - 95.3
- B34 - 95.0
- B35 - 93.9
- B36 - 94.2

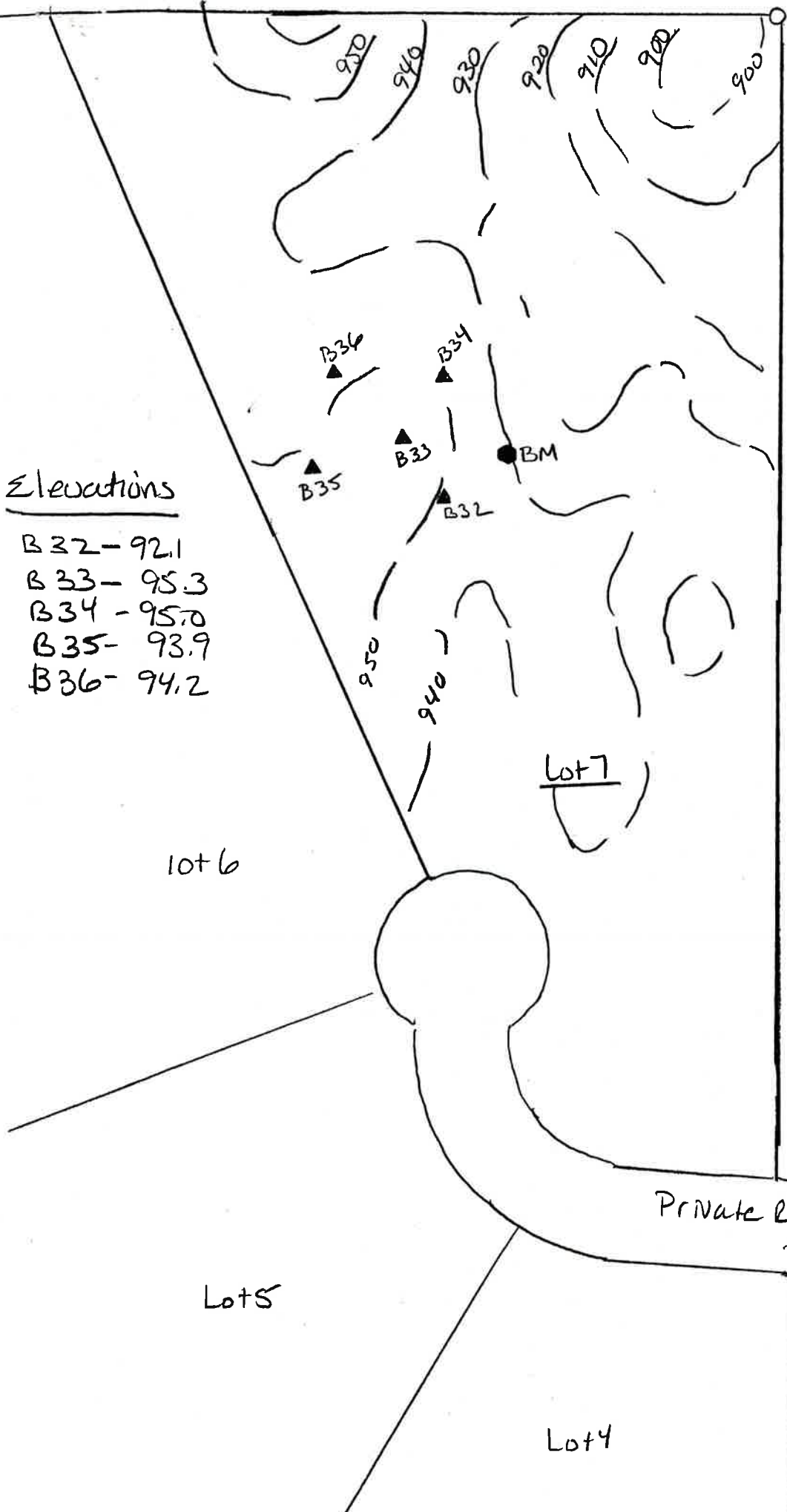

lot 6

Lot 7

Lot 5

Lot 4

Lot 3