

D & H LAND SURVEYS  
SHEBOYGAN, WISCONSIN  
PLAT OF SURVEY

MILL STREET

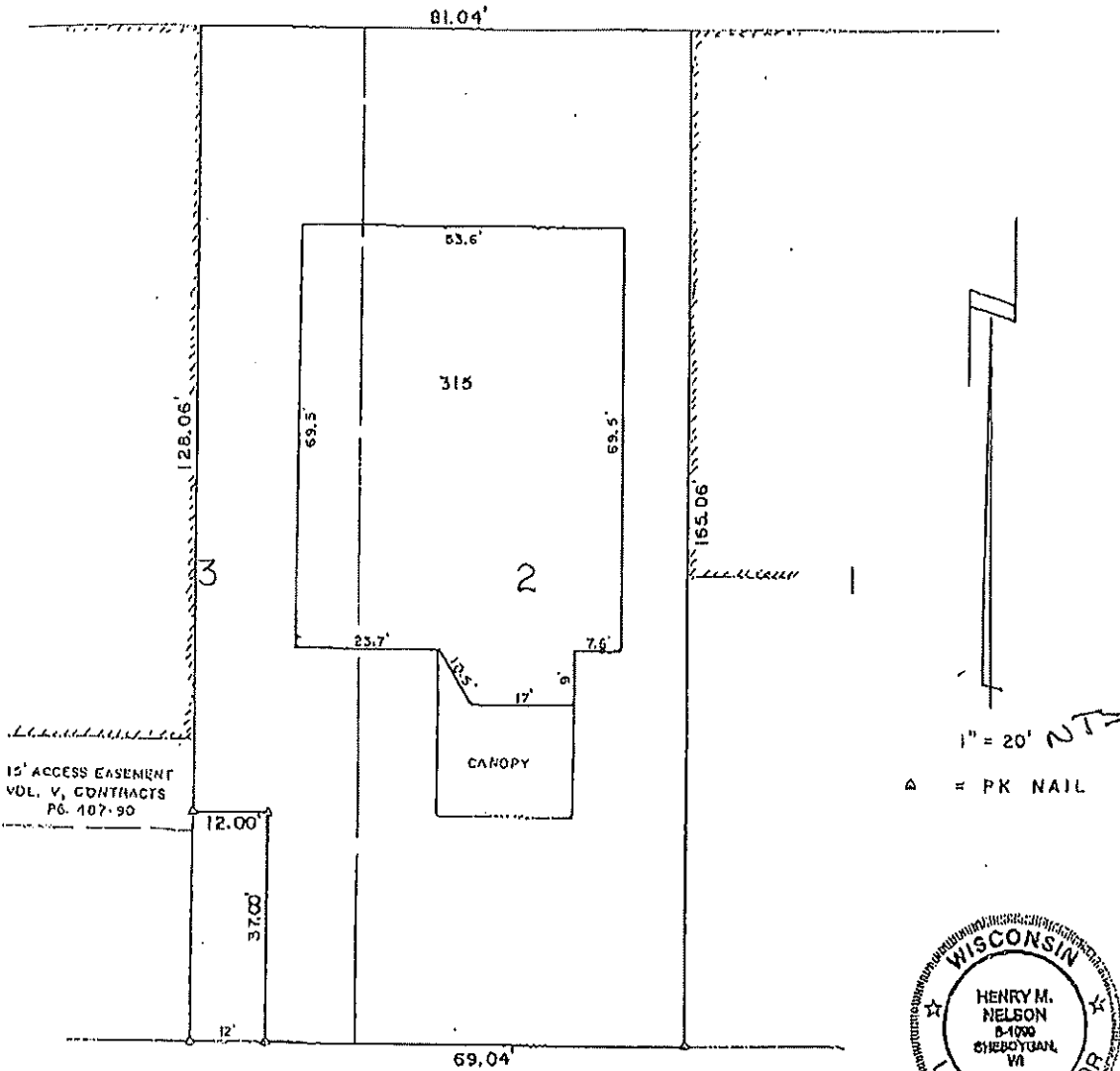

15' ACCESS EASEMENT  
VOL. V, CONTRACTS  
PG. 107-90

1" = 20' NTD

Δ = PK NAIL



THIS IS AN ORIGINAL FROM THE  
OFFICE OF THE CLERK OF COURTS

FIRST NATIONAL BANK

LOT 2 AND THE EAST HALF OF LOT 3, EXCEPTING  
THE WEST 12 FEET OF THE SOUTH 37 FEET THEREOF,  
BLOCK 19, ORIGINAL PLAT OF THE CITY OF PLYMOUTH,  
WISCONSIN.

SURVEYOR'S CERTIFICATE

I hereby certify that I have surveyed the above described property and that the above map is a true representation thereof and shows the size and location of the property, its external boundaries, the location of all visible structures and dimensions of all principal buildings thereon, boundary fences, apparent easements, roadways and visible encroachments, if any.

This survey is made for the use of the present owners of the property, and also those who purchase, mortgage, or guarantee the title thereto within one (1) year from date hereof.

*Henry M. Nelson*

WISCONSIN REGISTERED LAND SURVEYOR S-1000

July 16, 2002