

59282914650 X 🔍

59282908060

59282908050

59282908040

59282908030

59282908020

Show search results for **59282914650**



235 231 234 228 222 218 214 208 225 217 213 209

Park St

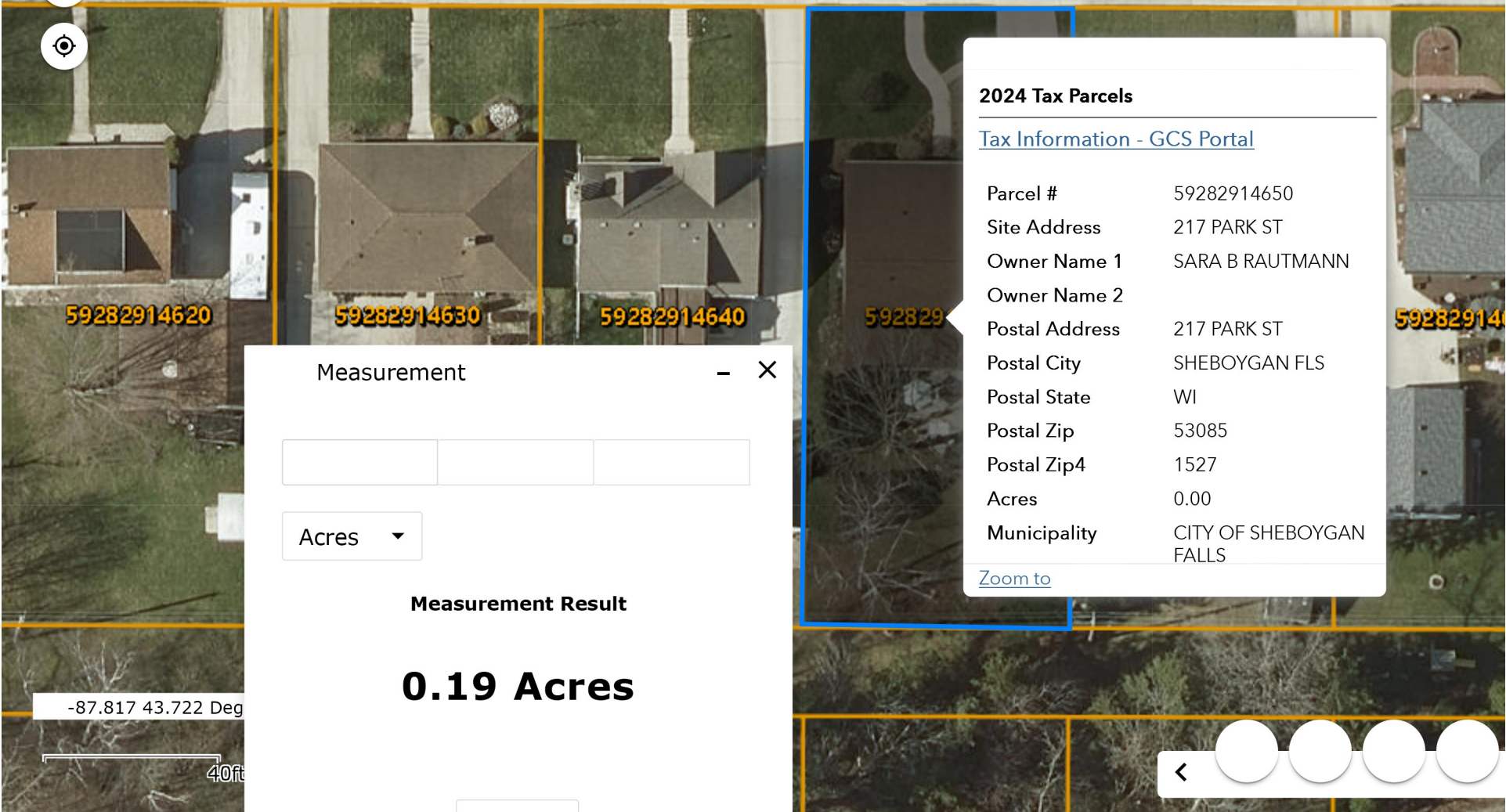

59282914620

59282914630

59282914640

59282914650

59282914660

2024 Tax Parcels

[Tax Information - GCS Portal](#)

Parcel #	59282914650
Site Address	217 PARK ST
Owner Name 1	SARA B RAUTMANN
Owner Name 2	
Postal Address	217 PARK ST
Postal City	SHEBOYGAN FLS
Postal State	WI
Postal Zip	53085
Postal Zip4	1527
Acres	0.00
Municipality	CITY OF SHEBOYGAN FALLS

[Zoom to](#)

Measurement

Acres ▾

Measurement Result

0.19 Acres

-87.817 43.722 Deg

40ft

