

In accordance with Comm 85, Wis. Adm. Code

Attach complete site plan on paper not less than 8 1/2 x 11 inches in size. Plan must include, but not limited to: vertical and horizontal reference point (BM), direction and percent slope, scale or dimensions, north arrow, and location and distance to nearest road.

Please print all information.

Personal information you provide may be used for secondary purposes (Privacy Law, s. 15.04 (1) (m)).

County Sheboygan  
Parcel ID.  
Reviewed by \_\_\_\_\_ Date \_\_\_\_\_

Property Owner: Glacier Hills  
Property Location: Govt. Lot NE 1/4 NW1/4 S20 T16 N R 21 E (or) W   
Property Owner's Mailing Address: N 8433 Glacier Court  
City: Elkhart Lake State: WI Zip Code: 53020 Phone Number: \_\_\_\_\_  
City: Rhine Village:  Town:  Nearest Road: CTH FF

New Construction Use  Residential / Number of bedrooms 2-4 Code derived design flow rate 150-600 GPD  
 Replacement  Public or commercial - Describe: \_\_\_\_\_  
Parent material: \_\_\_\_\_ Flood Plain elevation if applicable: \_\_\_\_\_ ft.  
General comments and recommendations:  
upper soil have been cutoff and replace with sil fill

1 Boring #  Boring  Pit Ground surface elev. 99.7 ft. Depth to limiting factor > 100 in.

Horizon	Depth In.	Dominant Color Munsell	Redox Description Qu. Sz. Cont. Color	Texture	Structure Gr. Sz. Sh.	Consistence	Boundary	Roots	Soil Application Rate GPD/ft <sup>2</sup>	
									*EFF#1	*EFF#2
1	0-12	10YR 4/4		Sil	2Fsbk	mVfr	As		0.6	0.8
2	12-28	10YR 6/4		Sil	0sg	Dh	cw		0.7	1.6
3	28-42	10YR 6/4		S	0sg	Dh	cw		0.7	1.6
4	42-100	10YR 6/4		S	0sg	Dh			0.7	1.6

2 Boring #  Boring  Pit Ground surface elev. 99.3 ft. Depth to limiting factor > 96 in.

Horizon	Depth In.	Dominant Color Munsell	Redox Description Qu. Sz. Cont. Color	Texture	Structure Gr. Sz. Sh.	Consistence	Boundary	Roots	Soil Application Rate GPD/ft <sup>2</sup>	
									*EFF#1	*EFF#2
1	0-13	10YR 6/4		Sil	2Fsbk	mVfr	As		0.6	0.8
2	13-21	10YR 6/6		S	0sg	Dh	cw		0.7	1.6
3	21-96	10YR 6/4		S	0sg	Dh			0.7	1.6

\* Effluent #1 = BOD<sub>5</sub> > 30 ≤ 220 mg/L and TSS > 30 ≤ 150 mg/L      \* Effluent #2 = BOD<sub>5</sub> ≤ 30 mg/L and TSS ≤ 30 mg/L

CST Name (Please Print) Roger Baumhardt Signature \_\_\_\_\_ CST Number 226440  
Address W 6821 Sandstone Lane Date Evaluation Conducted March 1 2010 Telephone Number 920 892 2652  
Plymouth Wis 53093

S.T.

MJY

Glacier Hills <sup>70</sup> Todd Smith  
18433 Glacier Court  
Elkhart Lake WI 53020

NE NW 20 16 21 E  
1/4 1/4 sect. T N, R E  
Glacier Hill Sheboygan Co.  
Lot 2 2.9Ac.

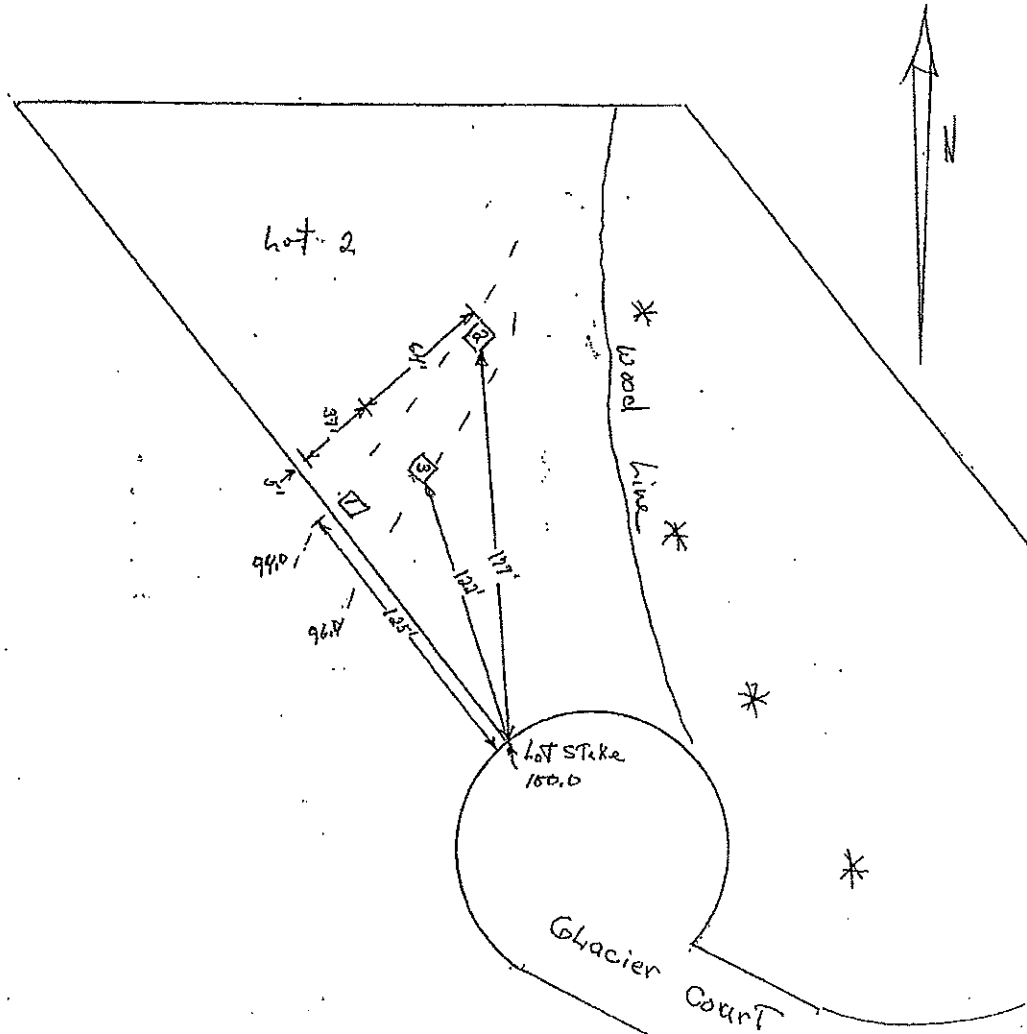

Roger Baumhardt  
MPRS/CSTM 226440  
420 872 2652  
W6821 Sandstone Lane  
Plymouth WI 53073

ST.

MSX