

STATE OF WISCONSIN) SS  
SHEBOYGAN COUNTY)

PREPARED FOR:  
TODD SMITH  
N8433 GLACIAL COURT  
ELKHART LAKE, WI 53020

1903343

SHEBOYGAN COUNTY, WI  
RECORDED ON  
06/21/2010 10:40AM

ELLEN R. SCHLEICHER  
REGISTER OF DEEDS

RECORDING FEE: 17.00  
TRANSFER FEE:  
EXEMPTION #

STAFF ID 2  
TRANS # 152010  
# OF PAGES: 4

# CERTIFIED SURVEY MAP OF

## A PART OF THE NE1/4 OF THE NW1/4 OF SECTION 20, T.16N., R.21E., TOWN OF RHINE, SHEBOYGAN COUNTY, WISCONSIN.

BEARINGS REFERENCED TO THE NORTH  
LINE NW1/4 SEC. 20: S89°-14'-03"E  
PER SHEBOYGAN COUNTY  
COORDINATE SYSTEM

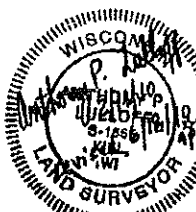
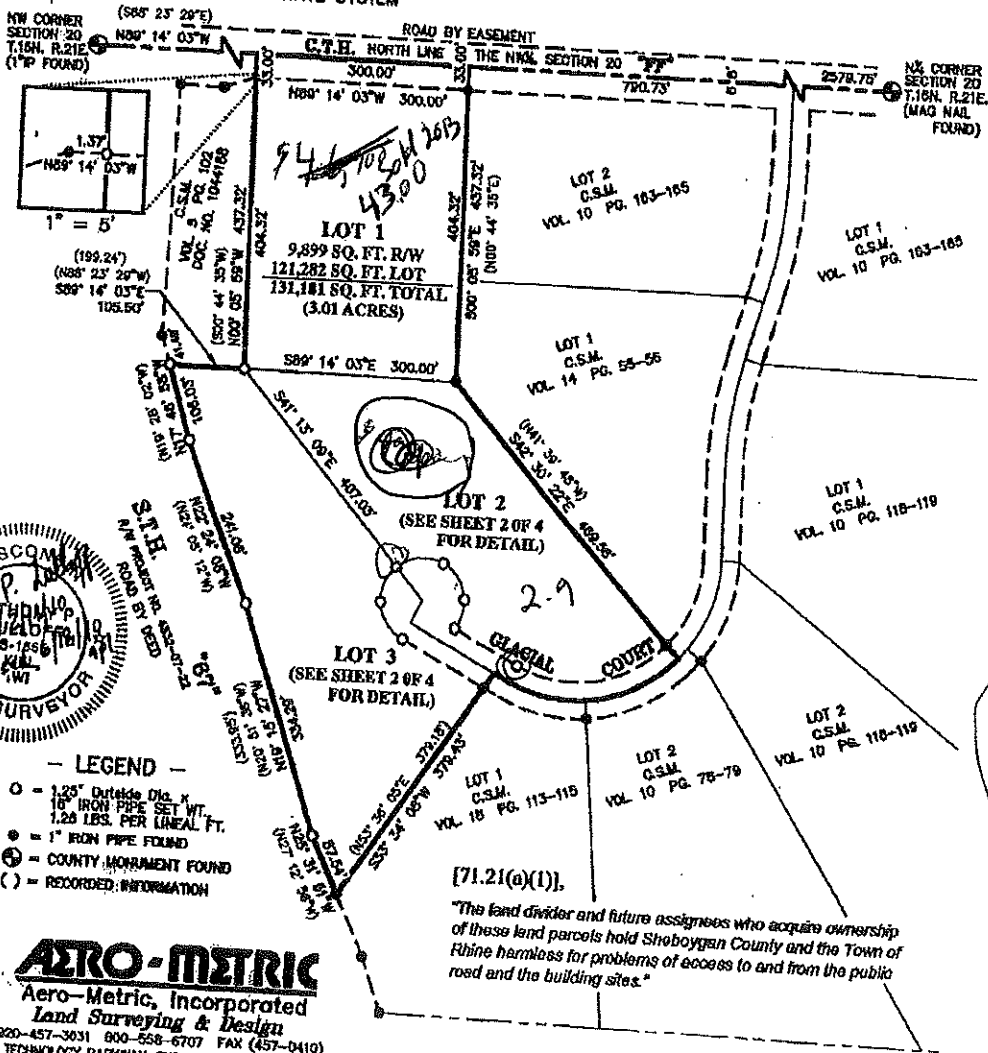

VOL  
24 PAGE 279

Chander