

Stock No. 26273

CERTIFIED SURVEY MAP

STATE OF WISCONSIN)
SHEBOYGAN COUNTY)

SURVEYOR'S CERTIFICATE

I, Patrick L. Worden, Wisconsin Registered Land Surveyor of Aero-Metric Engineering, Inc., certify that, under the direction of Fred Bilgo, I have surveyed, divided, and mapped a part of Lot 4 of the 1st Addition To Bilgo's Scenic Subdivision, in the SW 1/4 of the SW 1/4 of Section 27, Township 15 North, Range 21 East, City of Plymouth, Sheboygan County, Wisconsin, containing 1.40 acres of land and being described as follows:

(continued on reverse side)

50 PER HOUR

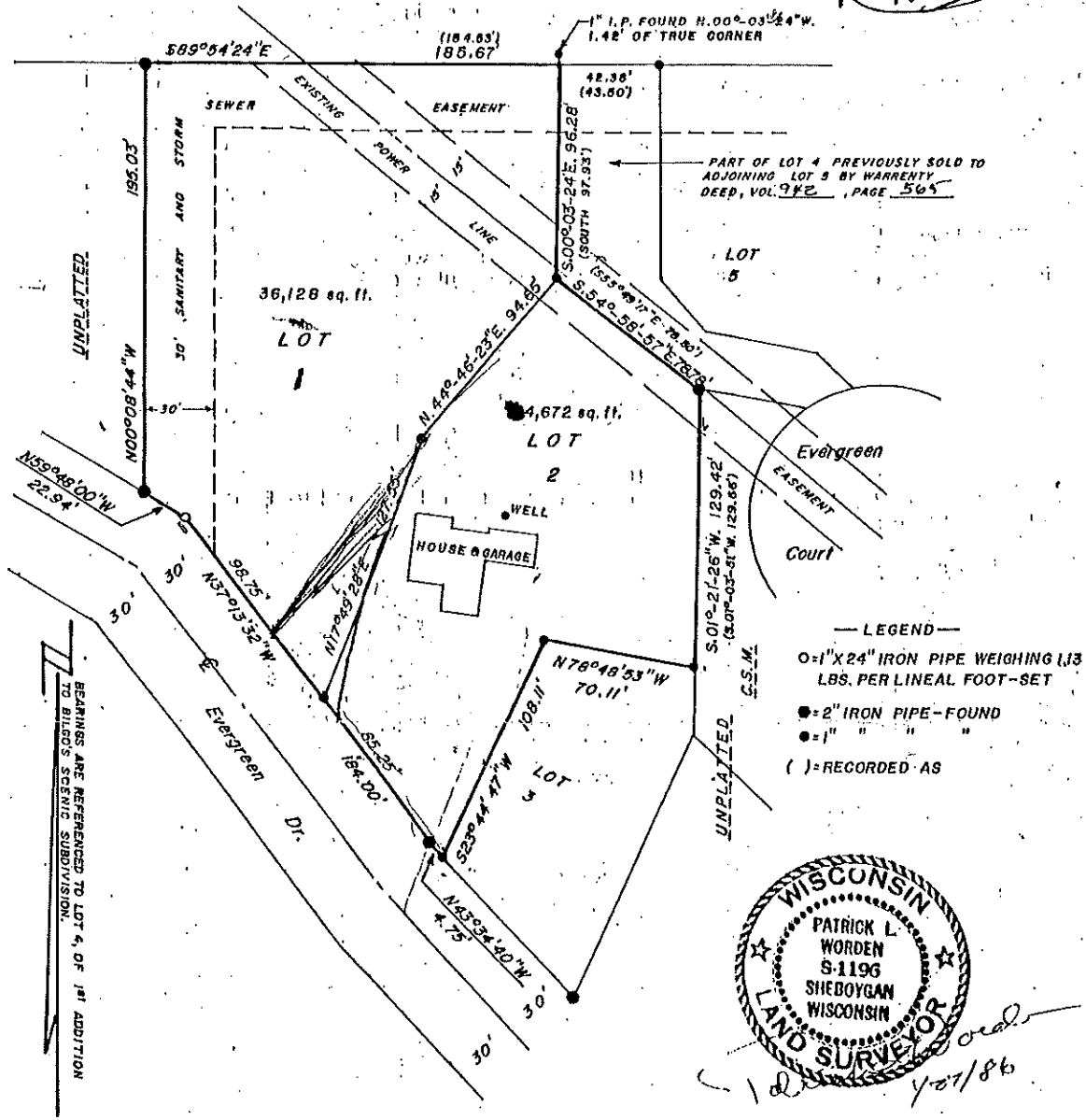

AERO-METRIC ENGINEERING, INC.
4708 NORTH 40th STREET
SHEBOYGAN, WISCONSIN 53081
(414) 457-3631 or 467-2656

THIS INSTRUMENT DRAFTED BY STEVEN C. GROSS
NOTEBOOK P-96 PAGE 66

L-10,019

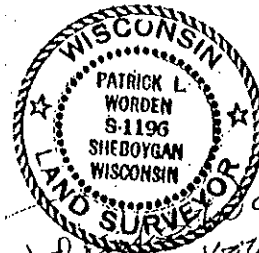

Handwritten signature and date: 4/27/86