

# Woodland 32 Indoor Storage Condominium

Lot 2, C.S.M. V.31 P.157-159, NE 1/4 of the NE 1/4, Section 14,  
T15N, R22E, Town of Sheboygan Falls, Sheboygan County, Wisconsin.

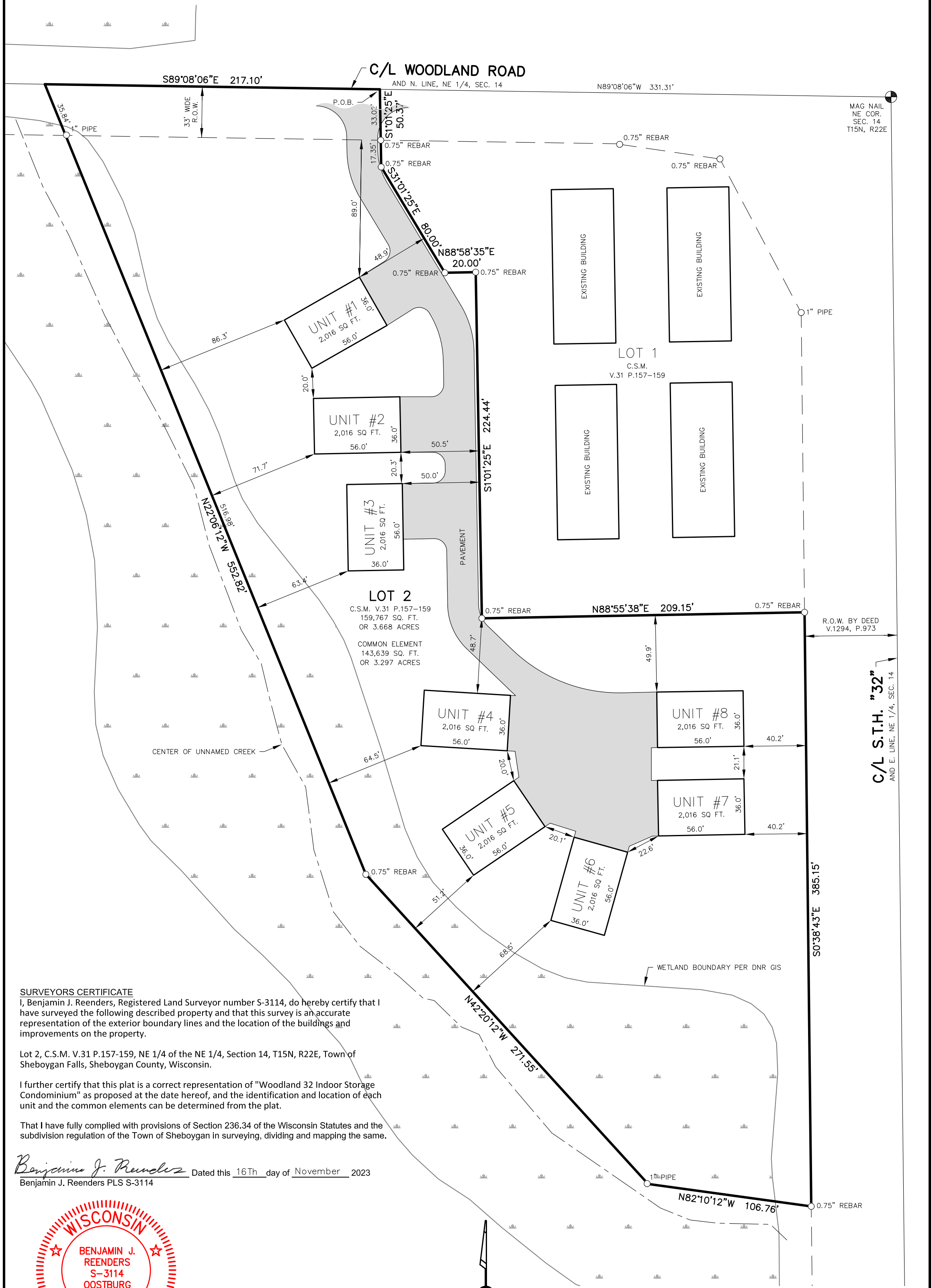

### SURVEYORS CERTIFICATE

I, Benjamin J. Reenders, Registered Land Surveyor number S-3114, do hereby certify that I have surveyed the following described property and that this survey is an accurate representation of the exterior boundary lines and the location of the buildings and improvements on the property.

Lot 2, C.S.M. V.31 P.157-159, NE 1/4 of the NE 1/4, Section 14, T15N, R22E, Town of Sheboygan Falls, Sheboygan County, Wisconsin.

I further certify that this plat is a correct representation of "Woodland 32 Indoor Storage Condominium" as proposed at the date hereof, and the identification and location of each unit and the common elements can be determined from the plat.

That I have fully complied with provisions of Section 236.34 of the Wisconsin Statutes and the subdivision regulation of the Town of Sheboygan in surveying, dividing and mapping the same.

*Benjamin J. Reenders* Dated this 16th day of November 2023  
Benjamin J. Reenders PLS S-3114



### NOTES:

- BEARINGS ARE BASED ON THE NORTH LINE OF THE NE 1/4 OF SECTION 14, T15N, R22E, AS BEING S89°08'06"E PER THE SHEBOYGAN COUNTY COORDINATE SYSTEM.
- ANY AREA NOT DESIGNATED AS CONDOMINIUM BUILDING AREA IS COMMON ELEMENT.
- THIS ENTIRE PARCEL IS LOCATED WITHIN THE SHORELAND ZONE AND IS SUBJECT TO THE SHEBOYGAN COUNTY SHORELAND ZONING ORDINANCE.

THIS INSTRUMENT WAS DRAFTED BY PETER ROHDE OF CEDAR CREEK SURVEYING, LLC

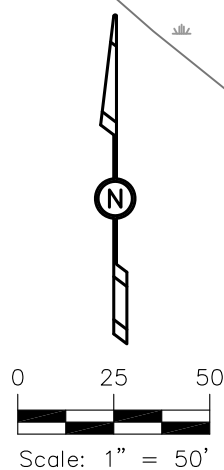

### LEGEND

- = County Monument
- = Iron Stake Found

941 Center Avenue, Suite 1  
Oostburg, WI 53070  
920-547-0599  
**CEDAR CREEK SURVEYING, LLC**  
www.cedarcreeksurveying.com