



Survey Address: Tom Ruppel
125 Rochester Drive
Sheboygan Falls, WI

Description: Lot 21, Boland, Damrow, Schmidt Subdivision, City of Sheboygan Falls,
Sheboygan County, Wisconsin.

Tax Key No. 909160

MARCH, 2002

Scale: 1" = 30'

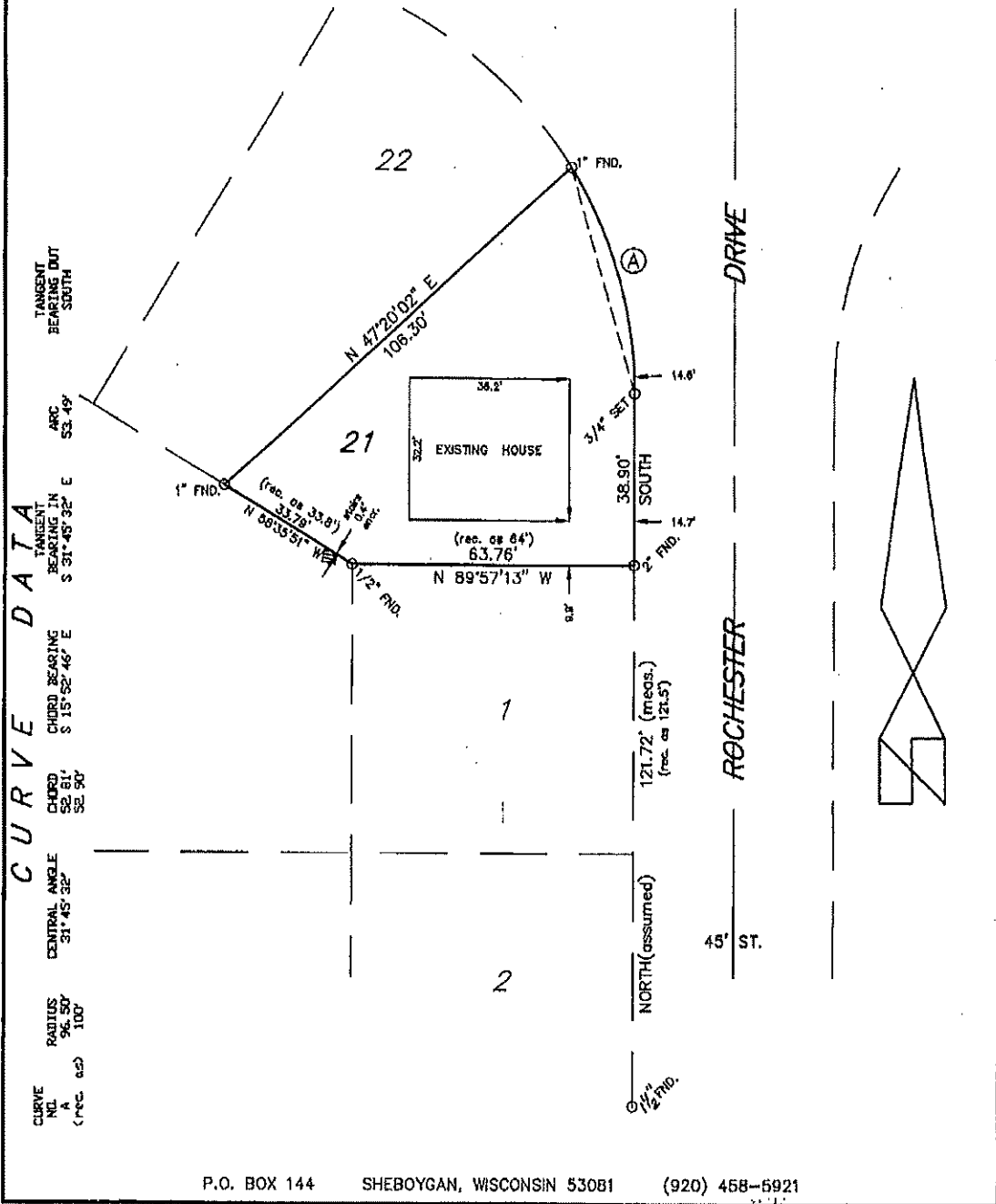

P.O. BOX 144 SHEBOYGAN, WISCONSIN 53081 (920) 458-5921

SURVEY CERTIFICATE

I HAVE SURVEYED THE ABOVE DESCRIBED PROPERTY AND THE ABOVE MAP IS A TRUE REPRESENTATION THEREOF AND SHOWS THE SIZE AND LOCATION OF THE PROPERTY, ITS EXTERIOR BOUNDARIES, THE LOCATION AND DIMENSIONS OF ALL VISIBLE STRUCTURES THEREON, FENCES, APPARENT EASEMENTS AND ROADWAYS AND VISIBLE ENCROACHMENTS, IF ANY.

THIS SURVEY IS MADE FOR THE EXCLUSIVE USE OF THE PRESENT OWNERS OF THE PROPERTY, AND ALSO THOSE WHO PURCHASE, MORTGAGE, OR GUARANTEE THE TITLE THEREIN WITHIN ONE (1) YEAR FROM DATE HEREOF.

FILED
SHEBOYGAN COUNTY
REAL PROPERTY
LISTING DEPT.
4-29-02
Job No. E-1084

CB

A-29167