



# NEW MOUND T. AURORA SANITARY PERMIT APPLICATION

In accord with ILHR 83.05, Wis. Adm. Code

COUNTY	Waushara
STATE SANITARY PERMIT #	264403/132-96
<input type="checkbox"/> Check if revision to previous application	
STATE PLAN I.D. NUMBER	596-01788

-Attach complete plans (to the county copy only) for the system, on paper not less than 8 1/2 x 11 inches in size.

-See reverse side for instructions for completing this application.

### I. APPLICANT INFORMATION - PLEASE PRINT ALL INFORMATION.

PROPERTY OWNER Brenda Krueger (olson)	PROPERTY LOCATION SW 1/4 SE 1/4, S 27 T 18, N, R 13 E <del>XXXX</del>		
PROPERTY OWNER'S MAILING ADDRESS 353 E Cumberland	LOT # 1 BLOCK #		
CITY, STATE Berlin WI	ZIP CODE 54923	PHONE NUMBER (414) 361-1559	SUBDIVISION NAME OR CSM NUMBER CSM # 3372

II. TYPE OF BUILDING: (Check one)  State Owned

Public  1 or 2 Fam. Dwelling - # of bedrooms 4

III. BUILDING USE: (If building type is public, check all that apply)

<input type="checkbox"/> 1 Apt/Condo	<input type="checkbox"/> 6 Medical Facility/Nursing Home	<input type="checkbox"/> 10 Outdoor Recreational Facility
<input type="checkbox"/> 2 Assembly Hall	<input type="checkbox"/> 7 Merchandise: Sales/Repairs	<input type="checkbox"/> 11 Restaurant/Bar/Dining
<input type="checkbox"/> 3 Campground	<input type="checkbox"/> 8 Mobile Home Park	<input type="checkbox"/> 12 Service Station/Car Wash
<input type="checkbox"/> 4 Church/School	<input type="checkbox"/> 9 Office/Factory	<input type="checkbox"/> 13 Other: Specify _____
<input type="checkbox"/> 5 Hotel/Motel		

NEAREST ROAD: County Road X

PARCEL TAX NUMBER(S): 2-2743.100

IV. TYPE OF PERMIT: (Check only one in line A. Check line B if applicable)

A) 1.  New System    2.  Replacement System    3.  Replacement of Tank Only    4.  Reconnection of Existing System    5.  Repair of an Existing System

B)  A Sanitary Permit was previously issued. Permit # \_\_\_\_\_ Date Issued \_\_\_\_\_

V. TYPE OF SYSTEM: (Check only one)

Non-Pressurized Distribution	Pressurized Distribution	Experimental	Other
11 <input type="checkbox"/> Seepage Bed	21 <input checked="" type="checkbox"/> Mound	30 <input type="checkbox"/> Specify Type _____	41 <input type="checkbox"/> Holding Tank
12 <input type="checkbox"/> Seepage Trench	22 <input type="checkbox"/> In-Ground Pressure		42 <input type="checkbox"/> Pit Privy
13 <input type="checkbox"/> Seepage Pit			43 <input type="checkbox"/> Vault Privy
14 <input type="checkbox"/> System-In-Fill			

VI. ABSORPTION SYSTEM INFORMATION:

1. GALLONS PER DAY 600	2. ABSORP. AREA REQUIRED (sq. ft.) 500	3. ABSORP. AREA PROPOSED (sq. ft.) 500	4. LOADING RATE (Gals/day/sq. ft.) 1.2	5. PERC. RATE (Min./inch)	6. SYSTEM ELEV. 99.2 Feet	7. FINAL GRADE ELEVATION Feet
---------------------------	---	---	---	---------------------------	------------------------------	----------------------------------

VII. TANK INFORMATION	CAPACITY in gallons		Total Gallons	# of Tanks	Manufacturer's Name	Prefab. Concrete	Site Constructed	Steel	Fiber-glass	Plastic	Exper. App.
	New Tanks	Existing Tanks									
Septic Tank or Holding Tank	1200	-	1200	1	Midway Concrete	<input checked="" type="checkbox"/>	<input type="checkbox"/>	<input type="checkbox"/>	<input type="checkbox"/>	<input type="checkbox"/>	<input type="checkbox"/>
Lift Pump Tank/Siphon Chamber	800	-	800	1	Midway Concrete	<input checked="" type="checkbox"/>	<input type="checkbox"/>	<input type="checkbox"/>	<input type="checkbox"/>	<input type="checkbox"/>	<input type="checkbox"/>

VIII. RESPONSIBILITY STATEMENT 10-10-96

I, the undersigned, assume responsibility for installation of the onsite sewage system shown on the attached plans.

Plumber's Name (Print): Wilbur Wick    Plumber's Signature: (No Stamps) *Wilbur Wick*    MPRSW No.: 1370    Business Phone Number: (414) 361-1711

Plumber's Address (Street, City, State, Zip Code): P O Box 257, Berlin WI 54923

IX. COUNTY/DEPARTMENT USE ONLY

<input checked="" type="checkbox"/> Approved	<input type="checkbox"/> Disapproved	Sanitary Permit Fee (Includes Groundwater Surchage Fee)	Date Issued	Issuing Agent Signature (No Stamps)
<input type="checkbox"/> Owner Given Initial Adverse Determination		\$275.00	6/11/96	<i>[Signature]</i>

X. CONDITIONS OF APPROVAL/REASONS FOR DISAPPROVAL:



Section 27  
TN. OF AURORA

SCALE FOR SECTION, } Each side large blue squares=20 chains, 80 rods, 1320 feet; area of square 40 acres.  
660 Ft.=1 Inch. } Each side small red squares= 5 chains, 20 rods, 330 feet; area of square 2½ acres.

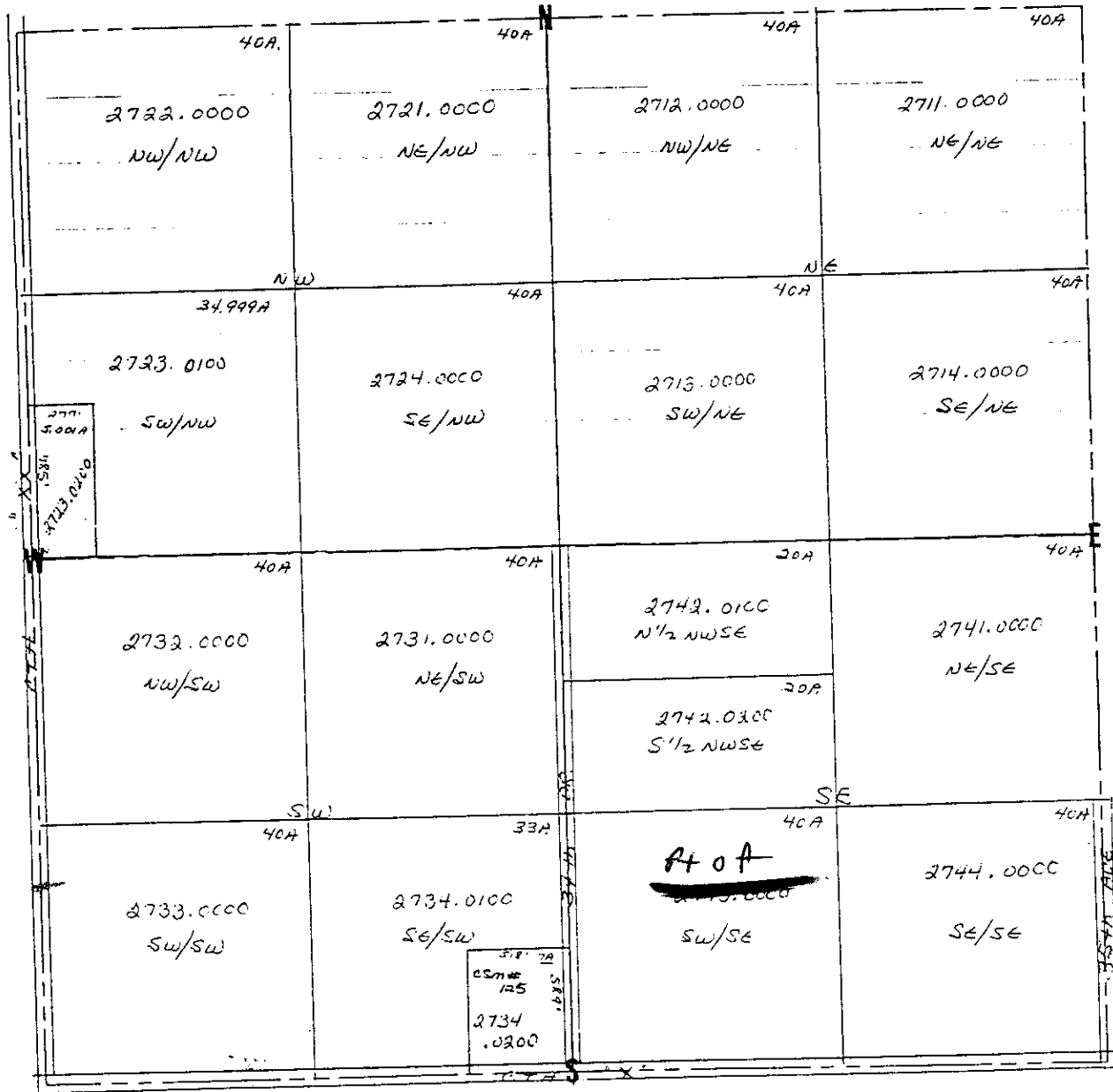

SCALE FOR QUARTER SECTION, } Each side large blue squares= 10 chains, 40 rods, 660 feet; area of square 10 acres.  
330 Ft.= 1 Inch } Each side small red squares=2.5 chains, 10 rods, 165 feet; area of square .625 of 1 acre.

PRONTO LAND MEASURE 660-330 MAP SHEET PRONTO LAND MEASURE  
Copyright, 1967, James Hamilton Adair, Flint, Michigan

Sec. 27-18-13

# Cover Sheet

Project Name: Brenda Kruegar  
SW $\frac{1}{4}$  SE $\frac{1}{4}$  S27T18R13E  
Town of Aurora  
Waushara County

Plan Id # S-96-01788

1. Plot Plan
2. Cross section of Mound
3. Distribution Pipe Detail
4. Septic Tank & Pump Chamber Cross Section
5. Pump Information
6. Soil Evaluation
7. Plot Plan for Soil Evaluation

**S96-01788**

Plumber: Wilbur Wick  
MPSW #1370  
Wick Excavating  
PO Box 257  
Berlin, WI 54923

The property is about 5 acres in size.

Property line

Loading rate: 1.2 gal/ft<sup>2</sup>/day  
Basal area: 2500 ft<sup>2</sup>

34th Drive  
R/W

North

B2  
B1  
Ground elevations at

B1 = 97.8'  
B2 = 98.0'  
B3 = 98.2'

Bench mark: Nail about 1 foot above ground on east side of power pole #18-1-27 26/2 WP&L. Pole is about 220 feet north of SW lot corner and County Road X R/W. Elev = 100.0'.

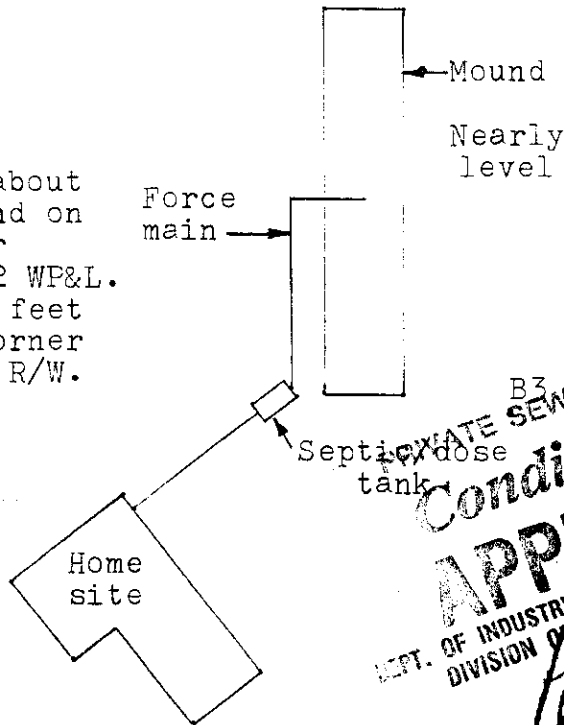

Scale: 1" = 60'

Bench mark

INDEX

- Sheet 1 - Plot plan
- " 2 - Cross-section and plan view
- " 3 - Distribution pipe layout
- " 4 - Septic tank & pump chamber cross-section
- Attchmt - Pump curve

MOUND SYSTEM FOR A FOUR-BEDROOM HOME

Owner: Brenda Krueger  
Location: 353 E Cumberland, Berlin WI 54923  
SW $\frac{1}{4}$  SE $\frac{1}{4}$  Sec 27 T18N R13E Waushara County  
Installation by Wilbur Wick  
Plumber's Signature *Wilbur Wick*  
MF/MPSW Number 1370

Designed by  
Nils P. Dahlstrand, Rt. 3 Box 552, Wautoma WI 54982  
Date: 20 May 1996  
Sheet 1 of 4

### Cross Section Of A Mound Using A Trench For The Absorption Area

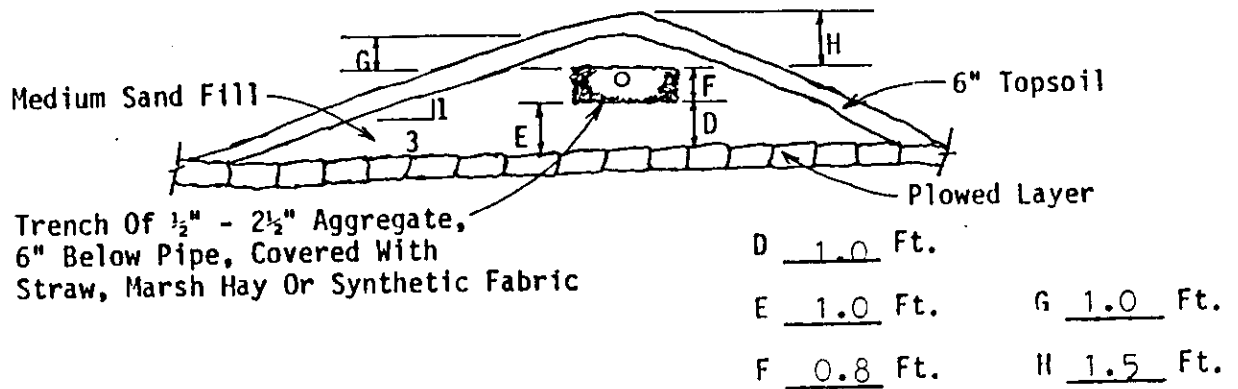

### Plan View Of Mound Using A Trench For The Absorption Area

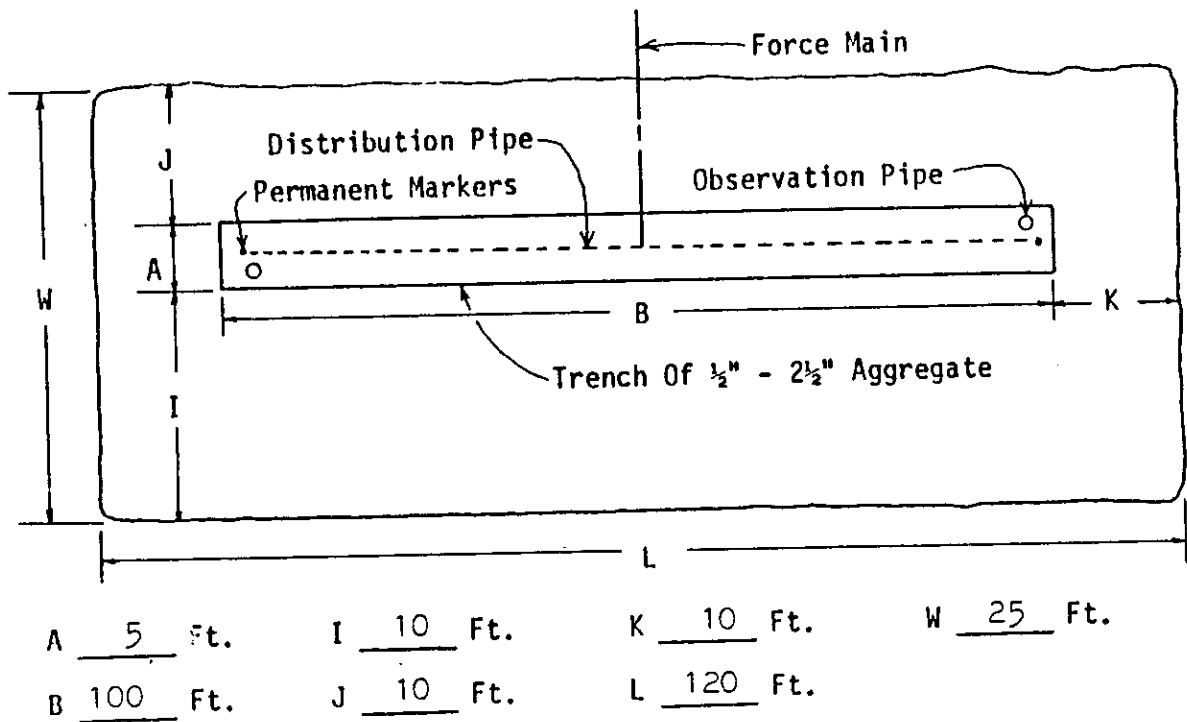

Brenda Krueger  
Sheet 2 of 4

## Distribution Pipe Detail For Two Lateral Network

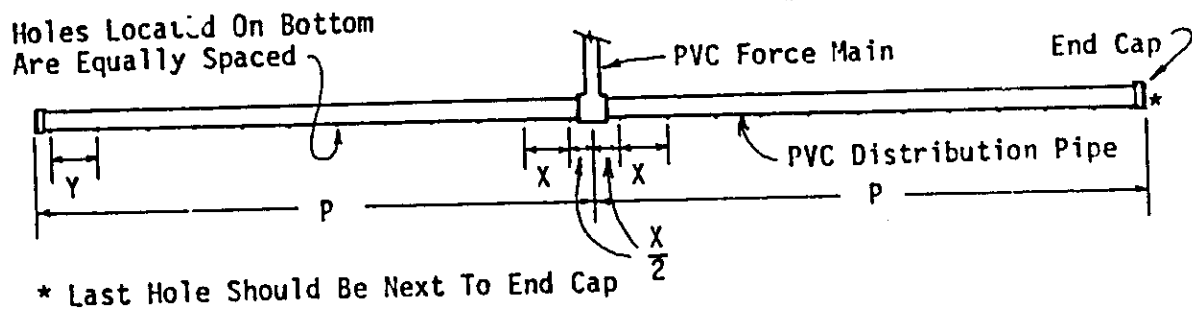

P 47.5 Ft.

X 60 Inches

Y 60 Inches

Hole Diameter 1/4 Inch

Lateral Diameter 1 1/4 Inch(es)

Force Main Diameter 2 Inches

# Of Holes/Pipe 10

Invert Elevation Of Laterals 99.7 Ft.

Design flow:

10 holes/lateral x 2 laterals x 1.17 gpm = 23 gpm

Brenda Krueger  
Sheet 3 of 4

SEPTIC TANK & PUMP CHAMBER CROSS SECTION AND SPECIFICATIONS

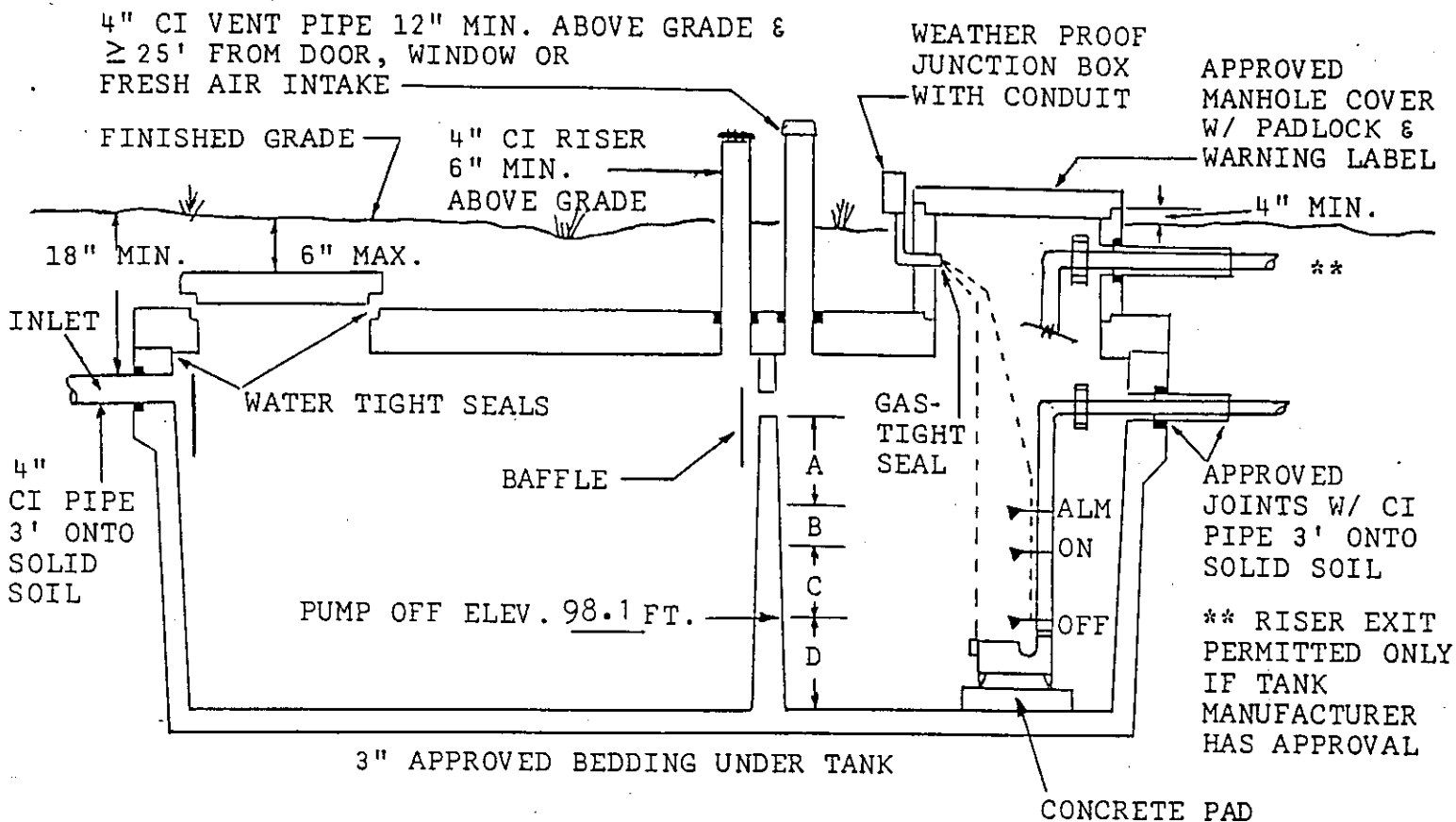

SPECIFICATIONS

SEPTIC / DOSE  
TANK MANUFACTURER: Midway Concrete

NUMBER DOSES PER DAY: 3

TANK SIZES: SEPTIC 1200 GAL.  
DOSE 800 GAL.

DOSE VOLUME INCLUDING FLOWBACK: 214 GAL.

ALARM MANUFACTURER: S J Electro  
MODEL NUMBER: 101  
SWITCH TYPE: Mercury

CAPACITIES: A = 31 INCHES = 504 GAL.

B = 2 INCHES = 33 GAL.

PUMP MANUFACTURER: Goulds  
MODEL NUMBER: EPO311  
SWITCH TYPE: Mercury

C = 13 INCHES = 214 GAL.

D = 3 INCHES = 49 GAL.

REQUIRED DISCHARGE RATE 23 GPM

PUMP & ALARM WIRING AS PER ILHR 16.23 WAC

VERTICAL DIFFERENCE BETWEEN PUMP OFF AND DISTRIBUTION PIPE . . . 7.9 FEET  
+ MINIMUM NETWORK SUPPLY PRESSURE . . . . . 2.5 FEET  
+ 85 FEET FORCEMAIN X 1.12 FT/100 FT. FRICTION FACTOR . . . 1.0 FEET  
TOTAL DYNAMIC HEAD = 11.4 FEET

INTERNAL DIMENSIONS OF PUMP TANK: LENGTH \_\_\_\_\_; WIDTH \_\_\_\_\_; DIAMETER \_\_\_\_\_.

LIQUID DEPTH \_\_\_\_\_.

Brenda Krueger

Sheet 4 of 4

# GOULDS Model EP0311 & EP0311SS Submersible Effluent Pump

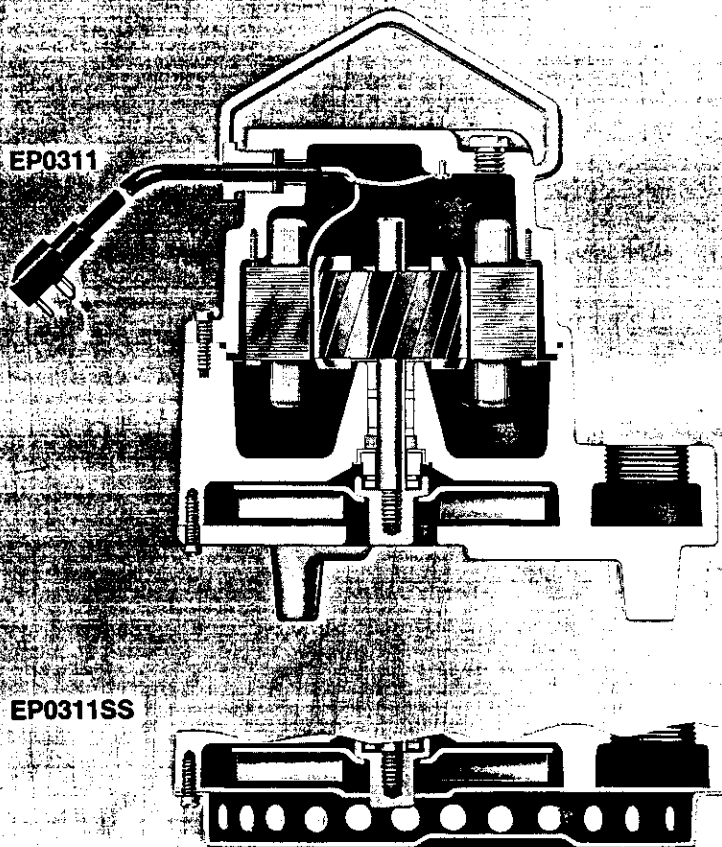
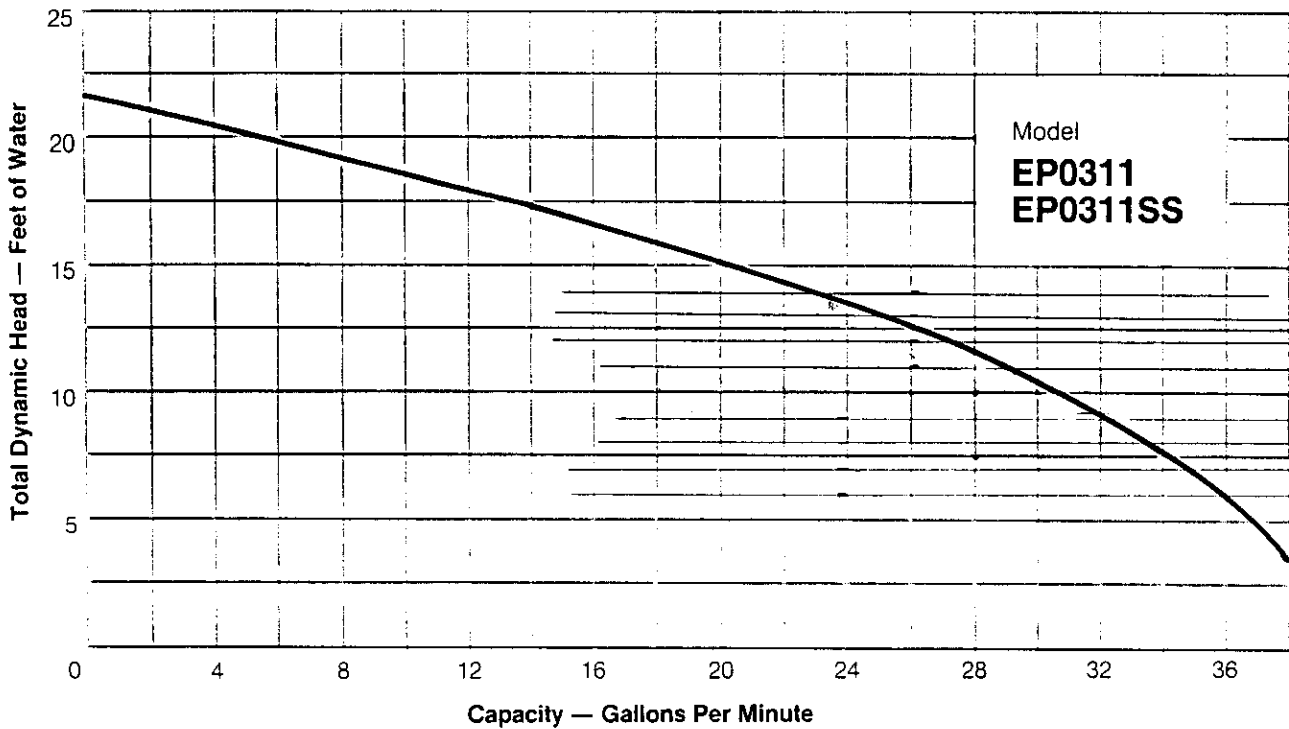

**Discharge:** 1/4" NPT. Will accept adapter for 1/2" discharge pipe.

**Motor:** Full 1/2 H.P., 115 volt, 60 Hz, single phase, thermally protected (auto reset), completely sealed in high grade turbine oil. 13 Amps maximum, 1725 RPM.

**Motor Housing, Casing & Top Cover:** Heavy wall cast iron construction with stainless steel fasteners. Model EP0311SS has a stainless steel base.

**Power Cord:** Heavy duty 3-wire 16/3 SJTW-A with NEMA 5-15P Cap., 15' long. UL-listed wire and plug.

**Impeller & Handle:** Stainless steel

**Solids Handling Capability:** 3/8"

**Temperature:** 140° F max.

**Weight:** EP0311 — 34 lbs.; EP0311SS — 32 lbs.

**Note:** Pump can be controlled by a timer or external switch.

Specifications are subject to change without notice.



# Cover Sheet

Project Name: Brenda Kruegar

SW $\frac{1}{4}$  SE $\frac{1}{4}$  S27 $\frac{1}{2}$  R18 N R13 E  
Town of Aurora  
Waushara County

Plan Id # S-96-01788

1. Plot Plan
  2. Cross section of Mound
  3. Distribution Pipe Detail
  4. Septic Tank & Pump Chamber Cross Section
  5. Pump Information
  6. Soil Evaluation
  7. Plot Plan for Soil Evaluation
- S96-01788**

Plumber: Wilbur Wick  
MPSW #1370  
Wick Excavating  
PO Box 257  
Berlin, WI 54923

The property is about 5 acres in size.

Property line

Loading rate: 1.2 gal/ft<sup>2</sup>/day  
Basal area: 2500 ft<sup>2</sup>

34th Drive  
R/W

North

Ground elevations at

B1 = 97.8'  
B2 = 98.0'  
B3 = 98.2'

Bench mark: Nail about 1 foot above ground on east side of tower pole #18-1-27 26/2 WP&L. Pole is about 220 feet north of SW lot corner and County Road X R/W. Elev = 100.0'.

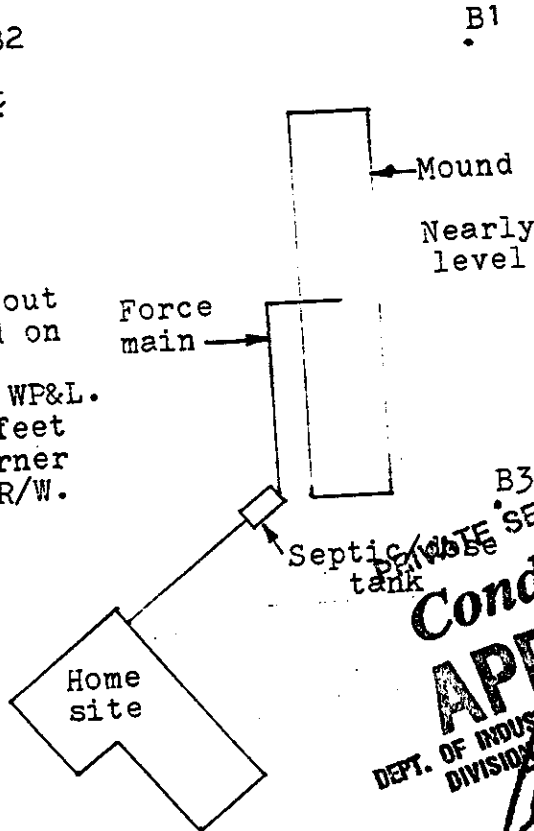

**Conditionally APPROVED**  
 DEPT. OF INDUSTRY, LABOR & HUMAN RELATIONS  
 DIVISION OF SAFETY AND BUILDINGS  
*Page*

Scale: 1" = 80'

Bench mark

INDEX

- Sheet 1 - Plot plan
- " 2 - Cross-section and plan view
- " 3 - Distribution pipe layout
- " 4 - Septic tank & pump chamber cross-section
- Attchmt - Pump curve

MOUND SYSTEM FOR A FOUR-BEDROOM HOME

Owner: Brenda Krueger  
 Location: 353 E Cumberland, Berlin WI 54923  
 SW $\frac{1}{4}$  SE $\frac{1}{4}$  Sec 27 T18N R13E Waushara County

Installation by Wilbur Wick  
 Plumber's Signature *Wilbur Wick*  
 MP/MPSW Number 1370

Designed by  
 Nils P. Dahlstrand, Rt. 3 Box 552, Wautoma WI 54982  
 Date: 20 May 1996  
 Sheet 1 of 4

### Cross Section Of A Mound Using A Trench For The Absorption Area

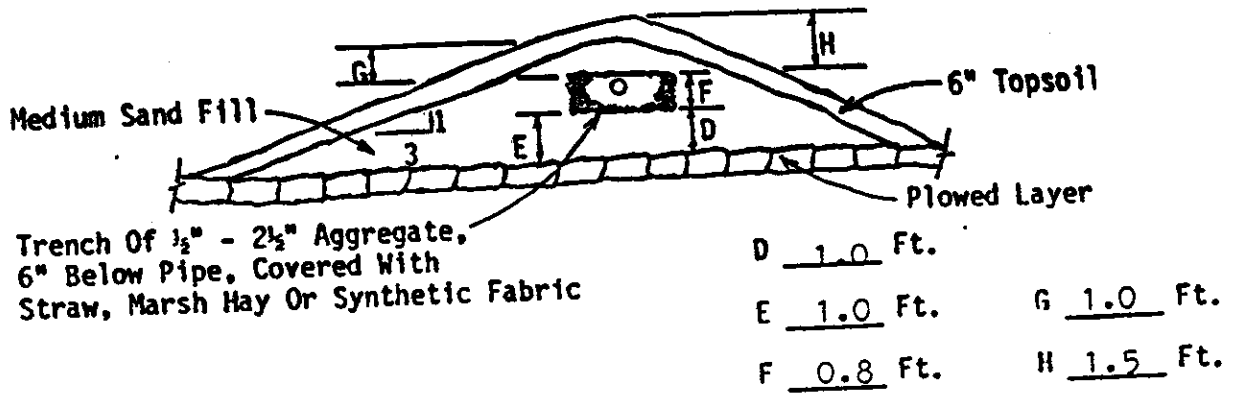

### Plan View Of Mound Using A Trench For The Absorption Area

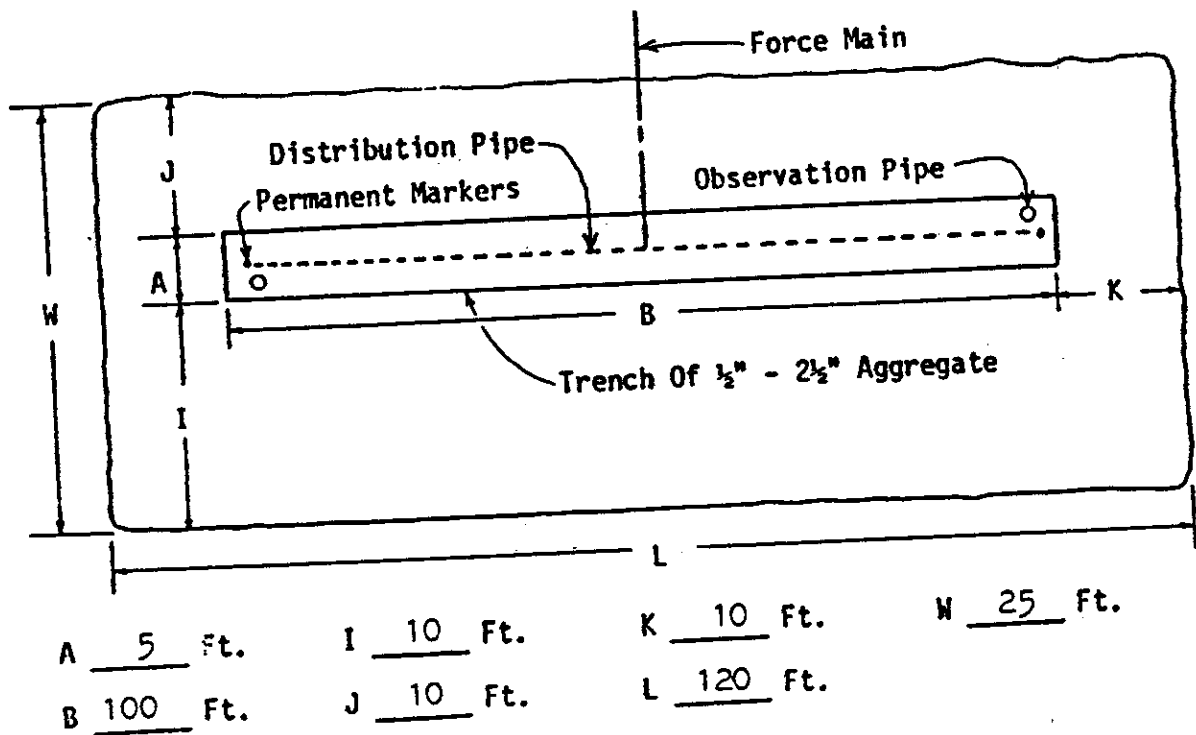

Brenda Krueger  
Sheet 2 of 4

## Distribution Pipe Detail For Two Lateral Network

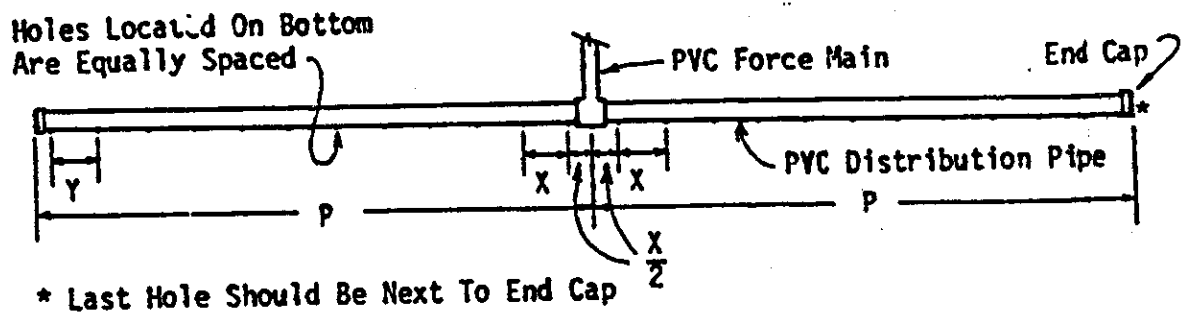

P 47.5 Ft.

X 60 Inches

Y 60 Inches

Hole Diameter  $\frac{1}{4}$  Inch

Lateral Diameter  $1\frac{1}{2}$  Inch(es)

Force Main Diameter 2 Inches

# Of Holes/Pipe 10

Invert Elevation Of Laterals 99.7 Ft.

Design flow:

10 holes/lateral x 2 laterals x 1.17 gpm = 23 gpm

Brenda Krueger

Sheet 3 of 4



# GOULDS Model EP0311 & EP0311SS Submersible Effluent Pump

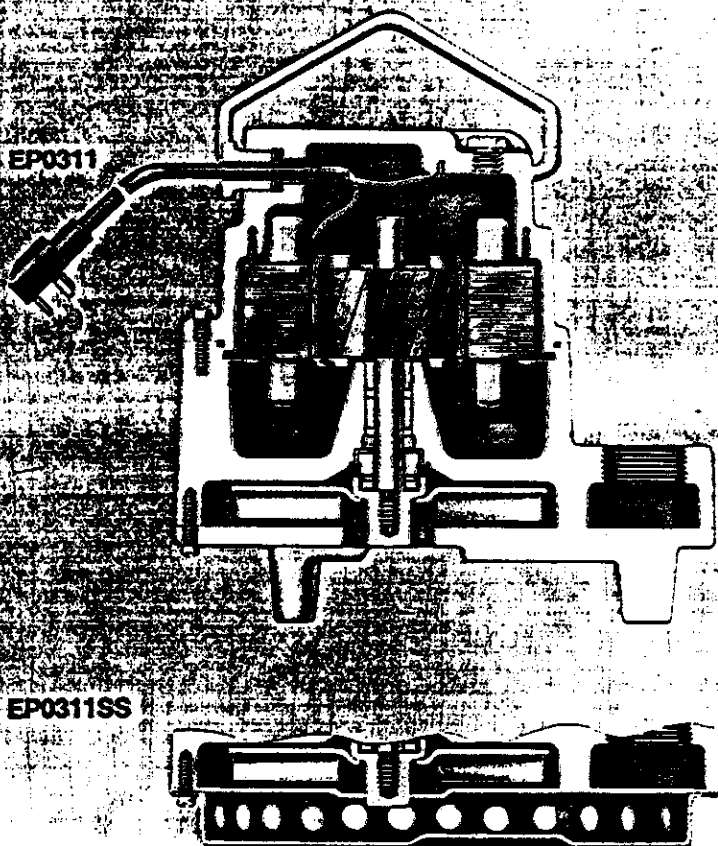
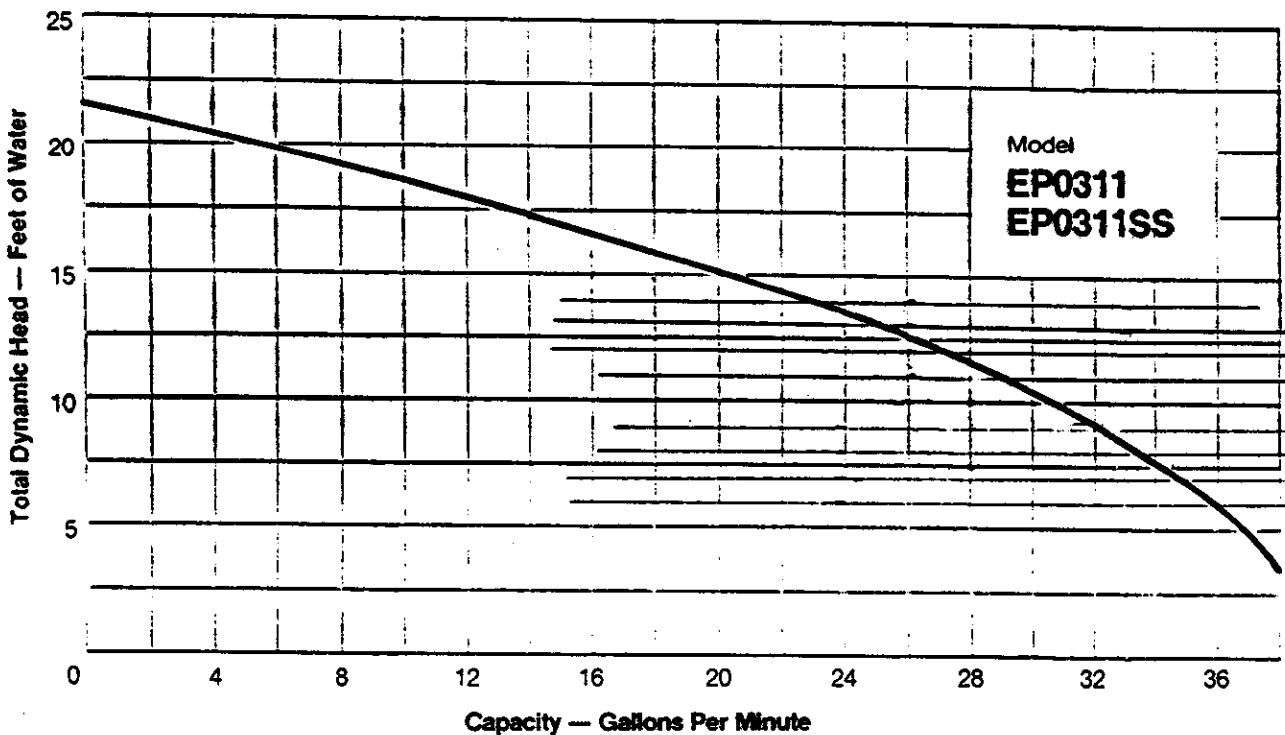

## Specifications

**Discharge:** 1/4" NPT. Will accept adapter for 1/2" discharge pipe.

**Motor:** Full 1/2 H.P., 115 volt, 60 Hz, single phase, thermally protected (auto reset), completely sealed in high grade turbine oil. 13 Amps maximum, 1725 RPM.

**Motor Housing, Casing & Top Cover:** Heavy wall cast iron construction with stainless steel fasteners. Model EP0311SS has a stainless steel base.

**Power Cord:** Heavy duty 3-wire 16/3 SJTW-A with NEMA 5-15P Cap., 15' long. UL-listed wire and plug.

**Impeller & Handle:** Stainless steel

**Solids Handling Capability:** 3/8"

**Temperature:** 140°F max.

**Weight:** EP0311 — 34 lbs.; EP0311SS — 32 lbs.

**Note:** Pump can be controlled by a timer or external switch.

Specifications are subject to change without notice.

 **GOULDS PUMPS, INC.**  
SENECA FALLS, NEW YORK 13148

Form No. 820506-1A  
Litho in U.S.A.

©Goulds Pumps, Incorporated 1982

**PRIVATE SEWAGE SYSTEM  
INSPECTION REPORT  
(ATTACH TO PERMIT)**

County: <b>Waushara</b>
Sanitary Permit No.: <b>264403/132-96</b>
State Plan ID No.: <b>S96-01788</b>
Parcel Tax No.: <b>2-2743.0100</b>

**GENERAL INFORMATION**

Permit Holder's Name: <b>Brenda Krueger</b>	<input type="checkbox"/> City <input type="checkbox"/> Village <input checked="" type="checkbox"/> Town of: <b>Aurora</b>	
CST BM Elev.: <b>100</b>	Insp. BM Elev.: <b>100</b>	BM Description: <b>Same as 115</b>

**TANK INFORMATION**

TYPE	MANUFACTURER	CAPACITY
Septic	<b>(M. Leary)</b>	<b>1200</b>
Dosing	<b>Comb</b>	<b>800</b>
Aeration	/	/
Holding	/	/

**ELEVATION DATA**

STATION	BS	HI	FS	ELEV.
Benchmark	<b>3'-3 1/2"</b>			<b>103'-3 1/4"</b>
Bldg. Sewer			<b>7'-0 1/2"</b>	
St/Ht Inlet			<b>7'-6 1/2"</b>	
St/Ht Outlet			<b>7'-8"</b>	<del>7'-8"</del>
Dt Inlet				
Dt Bottom				
Header / Man.				
Dist. Pipe			<b>2'-4 3/4"</b>	
Bot. System			<b>3'-0"</b>	<b>100'-3 1/4"</b>
Final Grade				
F.M 36' from tank				<b>6'-11 3/4"</b>
F.M 8' from tank			<b>7'-9 1/2"</b>	
Top of block in front tank			<b>11'-9 3/4"</b>	
grade by mound			<b>4'-5"</b>	

**TANK SETBACK INFORMATION**

TANK TO	P/L	WELL	BLDG.	Vent to Air Intake	ROAD
Septic	<b>&gt;5</b>	<del>18</del>	<b>18</b>	<b>NA</b>	<b>NA</b>
Dosing	<b>&gt;5</b>	<del>18</del>	<b>18</b>	<b>&gt;15</b>	<b>NA</b>
Aeration	/	/	/	/	<b>NA</b>
Holding	/	/	/	/	/

**PUMP / SIPHON INFORMATION**

Manufacturer	<b>Goulds</b>	Demand	<b>OK</b>
Model Number	<b>E90411</b>	OK	<b>GPM</b>
TDH	Lift <b>9'-4"</b>	Friction Loss <b>1/12</b>	System Head <b>2.5</b>
TDH	<b>12.8 FT</b>		
Forcemain	Length <b>85'</b>	Dia. <b>2"</b>	Dist. To Well <b>&gt;25</b>

**SOIL ABSORPTION SYSTEM**

BED / TRENCH DIMENSIONS	Width	Length	No. Of Trenches	PIT DIMENSIONS	No. Of Pits	Inside Dia.	Liquid Depth
	<b>5</b>	<b>100</b>	<b>1</b>				
SETBACK INFORMATION	SYSTEM TO	P/L	BLDG	WELL	LAKE / STREAM	LEACHING CHAMBER OR UNIT	Manufacturer:
	Type Of System: <b>mound</b>	<b>&gt;5</b>	<b>&gt;25</b>	<del>18</del>	/	/	/

**DISTRIBUTION SYSTEM**

Header / Manifold Length <b>X</b> Dia. <b>---</b>	Distribution Pipe(s) Length <b>47.5</b> Dia. <b>1 1/2</b> Spacing <b>NA</b>	x Hole Size <b>1/4"</b>	x Hole Spacing <b>60"</b>	Vent To Air Intake <b>OK</b>
---	---	-------------------------	---------------------------	------------------------------

**SOIL COVER**

x Pressure Systems Only    xx Mound Or At-Grade Systems Only

Depth Over Bed / Trench Center <b>OK</b>	Depth Over Bed / Trench Edges <b>OK</b>	xx Depth Of Topsoil <b>OK</b>	xx Seeded / Sodded <input checked="" type="checkbox"/> Yes <input type="checkbox"/> No	xx Mulched <input checked="" type="checkbox"/> Yes <input type="checkbox"/> No
--	---	-------------------------------	--	--

**COMMENTS:** (Include code discrepancies, persons present, etc.)

**25' x 120' Plowed OK**    ~~to proposed well location~~

**Tank alert 101 in bsmt. Present: Jerry Wick**    **11-9 3/4**    **103'-3 1/4**  
**2-5**    **3-0**  
**9-4 3/4**    **100'-3 1/4**

**\*Well not in at time of insp. shall be >25' to septic tank + >50' to absorption field**

Plan revision required?  Yes  No  
 Use other side for additional information.

**9 17 96**  
**10 10 96**

**Paul Krueger**

**2503**

Plot Plan for:

Brenda Krueger  
353 E. Cumberland  
Berlin, WI 54923  
414-361-1559

Location:

Lot #1 CSM#  
in the SW 1/4, SE 1/4, Sec 27, T18N-R13E,  
in Aurora Twp, Waushara Co, WI  
Size of Parcel is about 5.0 Acres

Remarks:

- 1. No well or structures presently exist within 50' of tested area.

Legend:

Bm 1/2 Nail about 1.0' above ground level on east side of power pole # 12-1-27 26 1/2 WPL Co. Post is approx. 220' due north of the SW lot corner marker

- = Backhoe pit
- ⊙ = Auger boring
- △ = Existing well

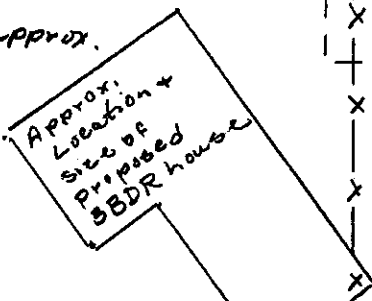

Scale 1" = 40'

Elevations:

- Bm = 100.00'
- B1 = 97.75'
- B2 = 98.00'
- B3 = 98.22'
- NE corner of house = 99.16'

By: *Augustine J. Otter* 5/13/96  
 Augustine J. Otter  
 P.O. Box 404  
 Waupaca, WI 54981  
 715-498-1562  
 CSTM # 3852

Bm

Approx 220'

Approx 115'

Existing well

Approx lot boundaries

324.04'

CTH X



674.12'

35th Drive



# SOIL AND SITE EVALUATION REPORT

in accord with ILHR 83.05, Wis. Adm. Code

Attach complete site plan on paper not less than 8 1/2 x 11 inches in size. Plan must include, but not limited to vertical and horizontal reference point (BM), direction and % of slope, scale or dimensioned, north arrow, and location and distance to nearest road.

COUNTY	<u>Waushara</u>
PARCEL I.D. #	
REVIEWED BY	DATE

## APPLICANT INFORMATION-PLEASE PRINT ALL INFORMATION

PROPERTY OWNER: <u>Brenda Krueger</u>	PROPERTY LOCATION <u>GOVT LOT SW 1/4 SE 1/4 S27 T18N N.R 13 E1/4W</u>
PROPERTY OWNER'S MAILING ADDRESS <u>353 E Cumberland</u>	LOT # <u>1</u> BLOCK # <u>-</u> SUBD. NAME OR CSM # <u>CSM#</u>
CITY, STATE ZIP CODE <u>Berlin, WI 54923</u>	PHONE NUMBER <u>(414) 361-1559</u>
<input type="checkbox"/> CITY <input type="checkbox"/> VILLAGE <input checked="" type="checkbox"/> TOWN	NEAREST ROAD <u>CTH X</u>

New Construction Use  Residential / Number of bedrooms 4  Addition to existing building \_\_\_\_\_  
 Replacement  Public or commercial describe \_\_\_\_\_

Code derived daily flow 600 gpd Recommended design loading rate 1.2 bed, gpd/ft<sup>2</sup> 1.2 trench, gpd/ft<sup>2</sup>  
Absorption area required --- bed, ft<sup>2</sup> --- trench, ft<sup>2</sup> Maximum design loading rate 1.2 bed, gpd/ft<sup>2</sup> 1.2 trench, gpd/ft<sup>2</sup>  
Recommended infiltration surface elevation(s) \_\_\_\_\_ ft (as referred to site plan benchmark)  
Additional design / site considerations Recommend mound with 5'x100' infiltration area  
Parent material Glacial till Flood plain elevation, if applicable \_\_\_\_\_ ft

S = Suitable for system U = Unsuitable for system	CONVENTIONAL <input type="checkbox"/> S <input checked="" type="checkbox"/> U	MOUND <input checked="" type="checkbox"/> S <input type="checkbox"/> U	IN-GROUND PRESSURE <input type="checkbox"/> S <input checked="" type="checkbox"/> U	AT-GRADE <input type="checkbox"/> S <input checked="" type="checkbox"/> U	SYSTEM IN FILL <input type="checkbox"/> S <input checked="" type="checkbox"/> U	HOLDING TANK <input type="checkbox"/> S <input checked="" type="checkbox"/> U
--	--	---	--	--	--	--

## SOIL DESCRIPTION REPORT

Boring #	Horizon	Depth in.	Dominant Color Munsell	Mottles Qu. Sz. Cont. Color	Texture	Structure Gr. Sz. Sh.	Consistence	Boundary	Roots	GPD/ft <sup>2</sup>			
										Bed	Trench		
1	Ap	0-8	10YR 2/2	-	sil	2mgst	mfr	as	2f	0.5	0.6		
	E	8-10	10YR 5/3	-	sil	2msbk	mfr	cw	1f	0.5	0.6		
	Bt	10-32	5YR 4/4	-	c	3fabt	mfi	cw	-	0.2	0.3		
	C	34-60	7.5YR 5/4	-	sil	m	mfi	-	-	NP	NP		
			① Many 10YR 7/2 CaCO <sub>3</sub> accumulations										

Ground elev. \_\_\_\_\_ ft.  
Depth to limiting factor 32"

Remarks: Backhoe pit

Boring #	Horizon	Depth in.	Dominant Color Munsell	Mottles Qu. Sz. Cont. Color	Texture	Structure Gr. Sz. Sh.	Consistence	Boundary	Roots	GPD/ft <sup>2</sup>			
										Bed	Trench		
2	Ap	0-7	10YR 2/2	-	sil	2mgst	mfr	as	2f	0.5	0.6		
	E	7-10	10YR 5/3	-	sil	2msbk	mfr	cw	1f	0.5	0.6		
	Bt	10-35	5YR 4/4	-	c	3fabt	mfi	cw	-	0.2	0.3		
	C	35-60	7.5YR 5/4	-	sil	m	mfi	-	-	NP	NP		
			① Many 10YR 7/2 CaCO <sub>3</sub> accumulations										

Ground elev. \_\_\_\_\_ ft.  
Depth to limiting factor 35"

Remarks: Backhoe pit

CST Name: Please Print <u>Augustine J. Otter</u>	Phone: <u>715-258-9257</u>
Address: <u>506 Center St, Waupaca, WI 54981</u>	
Signature: <u>Augustine J. Otter</u>	Date: <u>5/13/96</u>
	CST Number: <u>3857</u>

PARCEL I.D. # \_\_\_\_\_

Boring #

**3**

Horizon	Depth in.	Dominant Color Munsell	Mottles Qu. Sz. Cont. Color	Texture	Structure Gr. Sz. Sh.	Consistence	Boundary	Roots	GPD/ft <sup>2</sup>	
									Bed	Trench
Ap	0-8	10YR3/2	-	sil	↓	↓	↓	↓	↓	↓
Bt <sub>1</sub>	8-34	5YR4/4	-	C	↓	↓	↓	↓	↓	↓
C <sub>1</sub>	34-60	7.5YR5/4 <sup>0</sup>	-	sicl	↓	↓	↓	↓	↓	↓
Remarks: <u>Many 10YR 7/2 CaCO<sub>3</sub> accumulations</u>										

Ground elev. \_\_\_\_\_ ft.

Depth to limiting factor 34"

Remarks: Auger boring

Boring #

**□**

Horizon	Depth in.	Dominant Color Munsell	Mottles Qu. Sz. Cont. Color	Texture	Structure Gr. Sz. Sh.	Consistence	Boundary	Roots	Bed	Trench

Ground elev. \_\_\_\_\_ ft.

Depth to limiting factor \_\_\_\_\_

Remarks: \_\_\_\_\_

Boring #

**□**

Horizon	Depth in.	Dominant Color Munsell	Mottles Qu. Sz. Cont. Color	Texture	Structure Gr. Sz. Sh.	Consistence	Boundary	Roots	Bed	Trench

Ground elev. \_\_\_\_\_ ft.

Depth to limiting factor \_\_\_\_\_

Remarks: \_\_\_\_\_

Boring #

**□**

Horizon	Depth in.	Dominant Color Munsell	Mottles Qu. Sz. Cont. Color	Texture	Structure Gr. Sz. Sh.	Consistence	Boundary	Roots	Bed	Trench

Ground elev. \_\_\_\_\_ ft.

Depth to limiting factor \_\_\_\_\_

Remarks: \_\_\_\_\_

INSPECTION VERIFICATION NOTICE

Waushara County is required by State Statute and Wisconsin Administrative Code to inventory and document maintenance on all POWTS (private onsite wastewater treatment systems) that exist in Waushara County. There are a number of systems already being monitored for maintenance activities, and more systems will be added to the program over the coming years.

What this means to you as a landowner with a POWTS, is 3 years after the initial installation or entering of your system into the maintenance program, and in 3 year cycles after that, Waushara County will need verification that your system has been visually inspected and is being pumped when needed. You are scheduled for maintenance or inspection at this time. This form must be completed by a certified septage hauler, POWTS Inspector, licensed master plumber or master plumber-restricted, and submitted to this office within 10 days of the inspection and/or pumping. This verification must be completed and returned to our office **no later than June 15<sup>th</sup> of this year**. Please be aware that this is not a voluntary program and failure to submit maintenance verification could result in legal action. If you have questions, please feel free to contact the Zoning Office at (920) 787-0453.

Return to:  
Waushara County Zoning Office - PO Box 1109 - Wautoma, WI 54982

ONE OF THE FOLLOWING MUST BE CHECKED:

- Pumping was not required at this time due to sludge/scum in septic tank to occupying more than 1/3 of tank
- Tank ( and pump chamber, if applicable) was pumped at the time of inspection.
- Tank ( and pump chamber, if applicable) was last pumped on \_\_\_\_\_  
(submit copy of receipt with verification form )

I certify that the septic system on the above noted property is not ponding on the ground surface or backing up into the structure, and that the tank has been visually inspected.

Huyler Septic Service | Ken Huyler 7/24/08  
Name of authorized Inspector/Pumper Date of inspection

 01739  
Signature of authorized Inspector/Pumper License #

MP - MPRS - POWTS Insp - POWTS Maint.  
circle one

Tax Parcel #: 002-02743-0100  
Property Address/System Location: N522 34TH DR  
Permit #: 96-132  
System Installed/Evaluated: 6/11/1996

JOHN P & BRENDA L OLSON  
N522 34TH DR  
BERLIN WI 54923

CK

