

D & H LAND SURVEYS

SHEBOYGAN, WISCONSIN
PLAT OF SURVEY

Anna Seefeldt

A PART OF THE SW $\frac{1}{4}$ SE $\frac{1}{4}$ OF SECTION 22, T.15N., R.21E., CITY OF PLYMOUTH,
DESCRIBED AS: BEGINNING 198.00 FEET NORTH AND 312.5 FEET WEST OF THE
SE CORNER OF SAID SW $\frac{1}{4}$ SE $\frac{1}{4}$; THENCE WEST 66.00 FEET; THENCE SOUTH TO
THE NORTH LINE OF EASTERN AVENUE; THENCE EAST 66.00 FEET; THENCE NORTH
TO THE POINT OF BEGINNING.

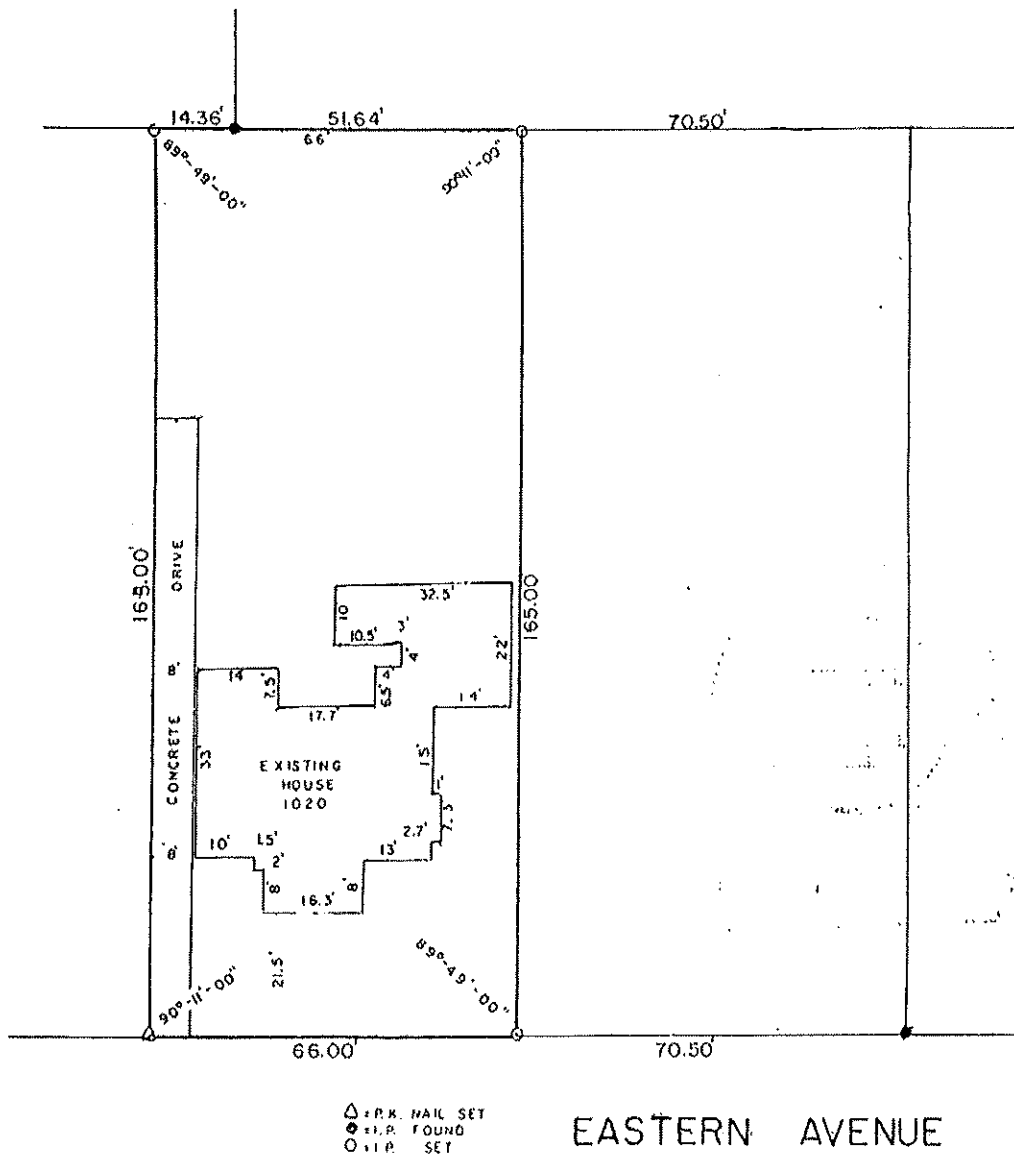

SURVEYOR'S CERTIFICATE

I hereby certify that I have surveyed the above described property and that the above map is a true representation thereof and shows the size and location of the property, its exterior boundaries, the location of all visible structures and dimensions of all principal buildings thereon, boundary fences, apparent easements, roadways and visible encroachments, if any.

This survey is made for the use of the present owners of the property, and also those who purchase, mortgage, or guarantee the title thereto within one (1) year from date hereof.

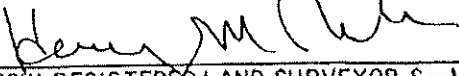

WISCONSIN REGISTERED LAND SURVEYOR S-1099

THIS 10TH DAY OF October, 1984 NOTEBOOK 96 PAGE 36 SCALE 1"=30' L-4476

