

2024 Property Records for Town of Plymouth, Sheboygan Country

September 23, 2024

Tax key number: 59016224651

Property address: W6357 Westwind Rd

Traffic / water / sanitary: Light / Well water / Septic

Legal description: ELKHART MORAINES LOT 8 AND E1/2 VAC LOTUS TRAIL.

Summary of Assessment	
Land	\$46,600
Improvements	\$386,700
Total value	\$433,300

Land									
Qty	Land Use	Width	Depth	Square Feet	Acres	Water Frontage	Tax Class	Special Tax Program	Assess Value
1	Residential			65,776	1.510	None	Residential		\$46,600

Residential Building			
Year built:	2003	Full basement:	1,682 SF
Year remodeled:		Crawl space:	
Stories:	1 story	Rec room (rating):	
Style:	Ranch	Fin bsmt living area:	1,010 SF
Use:	Single family	First floor:	1,682 SF
Exterior wall:	Alum/vinyl	Second floor:	
Masonry adjust:	276 SF	Third floor:	
Roof type:	Asphalt shingles	Half story:	0 SF
Heating:	Gas, forced air	Finished attic:	
Cooling:	A/C, same ducts	Unfinished attic:	
Bedrooms:	4	Unfinished area:	
Family rooms:		Garage	576 SF
Baths:	2 full, 1 half	Open porch	65 SF
Other rooms:		Patio	180 SF
Whirl / hot tubs:	1 whirlpool, 0 hot	Deck	486 SF
Add'l plumb fixt:	2		
Masonry FPs:			
Metal FPs:	1 stacks, 1 openings	Grade:	B-
Gas only FPs:	1 openings	Condition:	Average
Bsmt garage:		Percent complete:	100%
Shed dormers:			
Gable/hip dorm:			

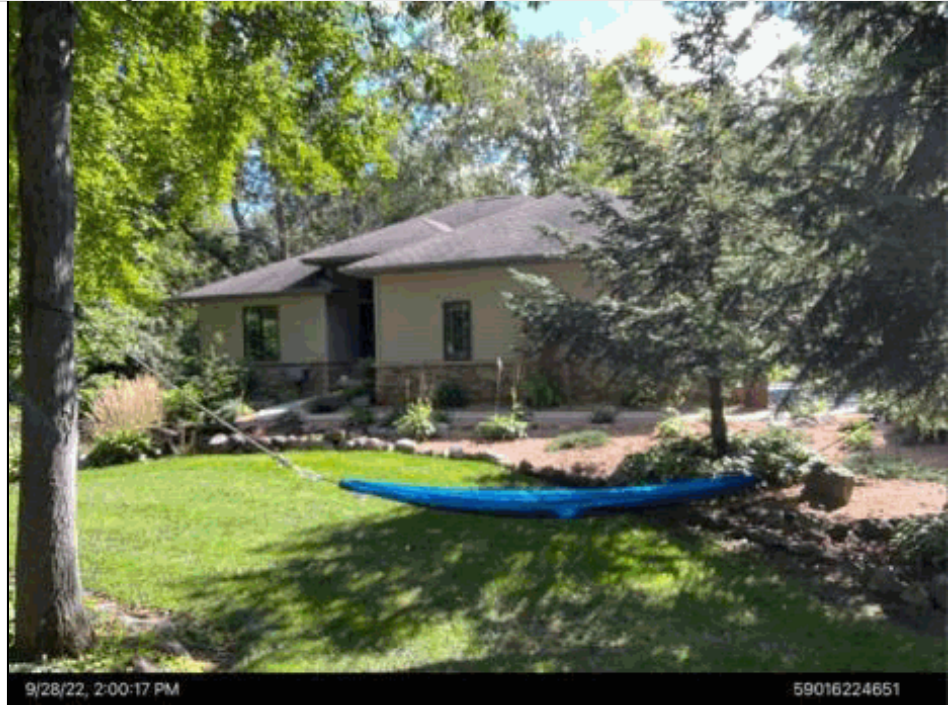

Total living area is 2,692 SF; building assessed value is \$346,500

2024 Property Records for Town of Plymouth, Sheboygan County

September 23, 2024

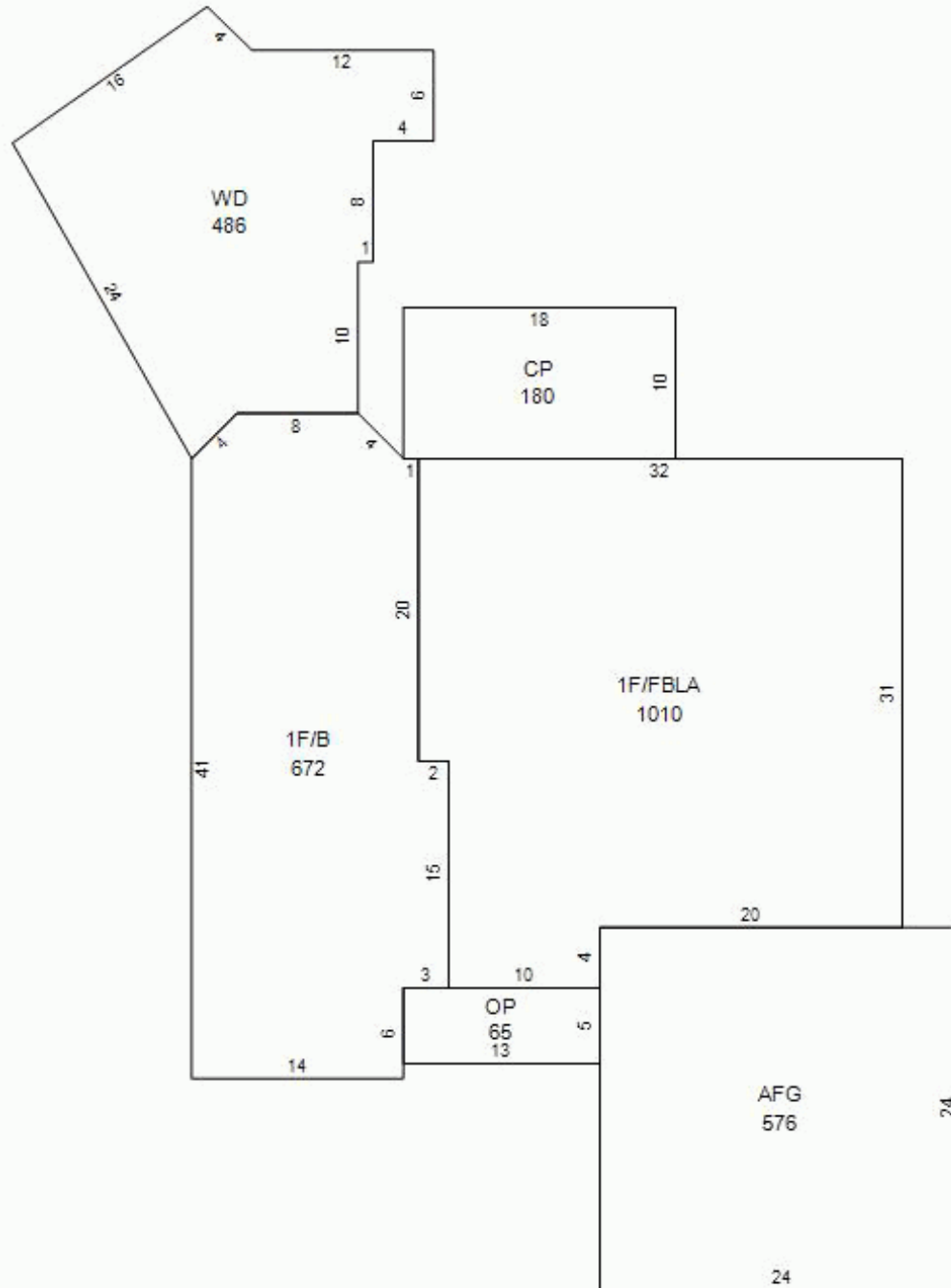

2024 Property Records for Town of Plymouth, Sheboygan Country

September 23, 2024

# of identical OBIs: 1		Other Building Improvement (OBI)		
Main Structure		Modifications (Type, Size)		Photograph
OBI type: Utility shed, residential	Width: 12 LF	Grade: D	Open Porch	
Const type: Frame	Depth: 16 LF	Condition: Fair	108 SF	
Year built: 1990	Floor area: 192 SF	% complete: 100%		
		Assessed \$: \$700		

# of identical OBIs: 1		Other Building Improvement (OBI)		
Main Structure		Modifications (Type, Size)		Photograph
OBI type: Garage	Width: 40 LF	Grade: C		
Const type: Detached, frame or cb	Depth: 36 LF	Condition: Average		
Year built: 2010	Floor area: 1,440 SF	% complete: 100%		
	Height: 0 LF	Assessed \$: \$33,500		

Other Building Improvement (OBI)				
Main Structure		Modifications (Type, Size)		Photograph
OBI type: Well	Units: 1	Grade: C		not available
Const type: Drilled		Condition: Average		
Year built: 2003		% complete: 100%		
		Assessed \$: \$3,000		

Other Building Improvement (OBI)				
Main Structure		Modifications (Type, Size)		Photograph
OBI type: Septic System	Units: 1	Grade: C		not available
Const type: Conventional		Condition: Average		
Year built: 2003		% complete: 100%		
		Assessed \$: \$3,000		

Building Permits				
Issued	Permit #	Purpose	\$ Amount	Completed
8/21/2018	61-18	Electrical permit	\$4,300	8/21/2018

Sales History		
Date	Price	Type