

# CERTIFIED SURVEY MAP

Part of the Southwest 1/4 of the Northeast 1/4 of Section 29,  
T15N-R21E, Town of Plymouth, Sheboygan County, Wisconsin

Page 1 of 2

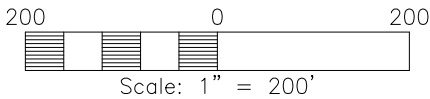
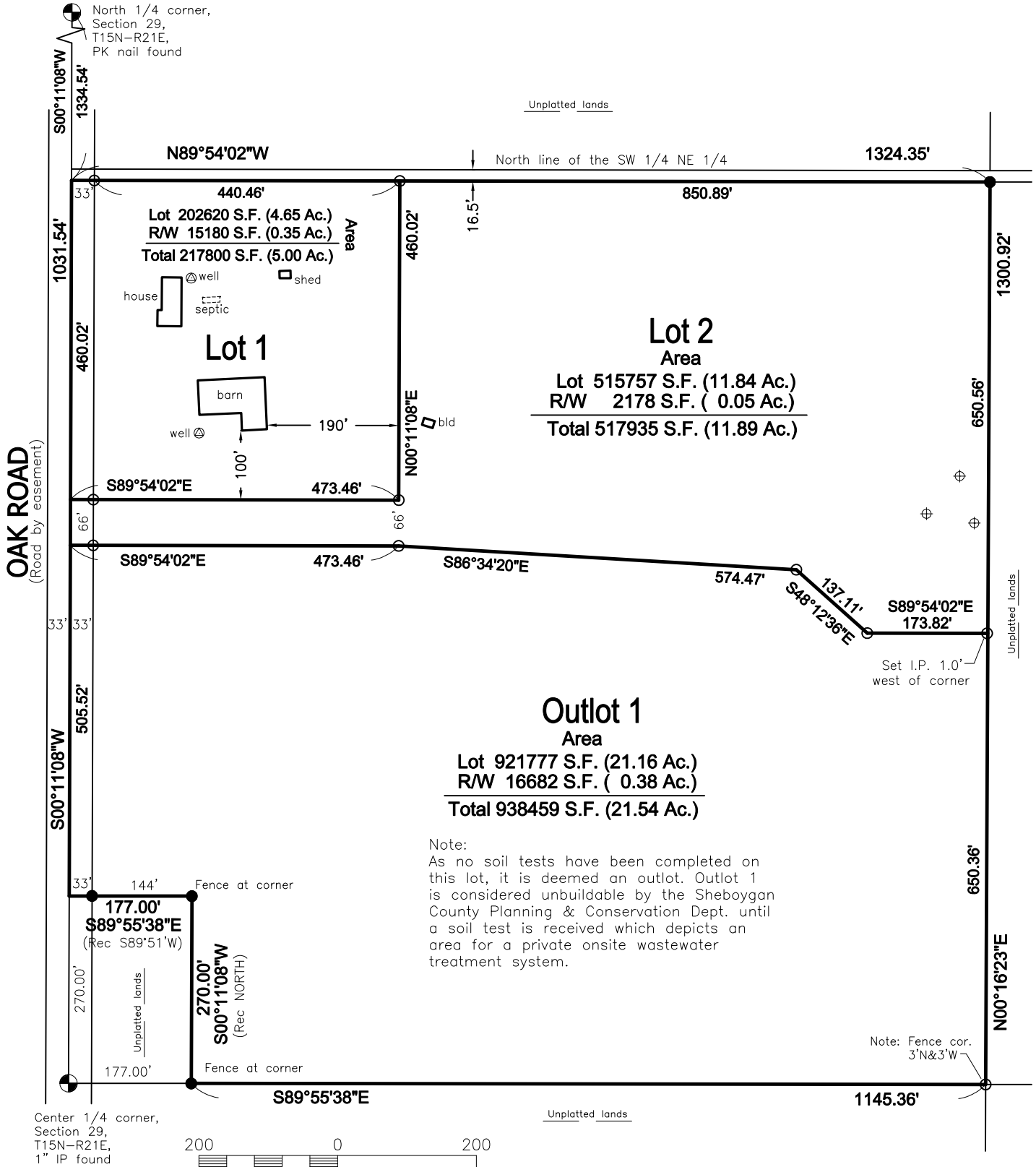

### Legend

- = 1"x18" iron pipe weighing min. 1.13 lbs/ft, SET
- = 1" iron pipe, FOUND
- ⊙ = County Section corner, FOUND
- ⊕ = soil boring, FOUND
- (Rec) = "Recorded as"

Name of owner: Shannon Miley Laehn & Steven Laehn  
Date of survey: Jan. 29, 2024

Prepared by:  
**Compsite**  
Surveying & Mapping  
Oostburg, WI 53070  
(920) 564-6812

Path: c:\projects2\laehn\_s\dwg\laehn\_s.dwg  
Project: 4614

**CERTIFIED SURVEY MAP**

STATE OF WISCONSIN )

§

SHEBOYGAN COUNTY )

**SURVEYOR'S CERTIFICATE OF COMPLIANCE**

I, John M. DuMez, Wisconsin Professional Land Surveyor, hereby certify that under the direction of Steve Laehn, I have surveyed, divided, and mapped part of the Southwest ¼ of the Northeast ¼ of Section 29, T15N-R21E, Town of Plymouth, Sheboygan County, Wisconsin. The parcel is described as follows:

Commencing at the North Quarter corner of Section 29, T15N-R21E; thence along the west line of the Northeast ¼ of said Section 29, S00°11'08"W 1334.54 feet to the point of beginning; thence continuing along said west line, S00°11'08"W 1031.54 feet; thence S89°55'38"E (recorded as S89°51'W) 177.00 feet; thence S00°11'08"W (recorded as NORTH) 270.00 feet to the south line of the Southwest ¼ of the Northeast ¼ of said Section 29; thence S89°55'38"E 1145.36 feet to the southeast corner of the said Southwest ¼ of the Northeast ¼ of Section 29; thence N00°16'23"E 1300.92 feet; thence N89°54'02"W 1324.35 feet to the point of beginning.

SAID PARCEL CONTAINS 1674194 SQ. FT. (38.43 AC.) OF LAND AND IS SUBJECT TO UNRECORDED AND RECORDED EASEMENTS AND RESTRICTIONS.

I hereby certify that the map is a correct representation of all exterior boundaries of the land surveyed. I do further certify that I have fully complied with Section 236 of the Wisconsin Statutes, the Subdivision Ordinance of Sheboygan County and the Town of Plymouth Zoning Ordinance in surveying and mapping the same.

Dated this 29<sup>th</sup> day of January, 2024.

\_\_\_\_\_  
John M. DuMez  
Wisconsin P.L.S S-2267

**OWNER'S CERTIFICATE**

As owner(s), I (we) hereby certify that I (we) caused the land described herein to be surveyed, divided, and mapped as represented on this Certified Survey Map. I (we) also certify that this Certified Survey Map is required to be submitted to the following for approval:

**Town of Plymouth**  
**City of Plymouth (extraterritorial jurisdiction)**  
**Sheboygan County Planning Department**

\_\_\_\_\_  
Steven D. Laehn

\_\_\_\_\_  
Shannon Miley Laehn

Dated this \_\_\_\_\_ day of \_\_\_\_\_, 20\_\_\_\_\_.

**CERTIFICATE OF THE TOWN OF PLYMOUTH**

This Certified Survey Map has been submitted to and approved by the Town of Plymouth.

\_\_\_\_\_  
- Town Chairperson

\_\_\_\_\_  
- Town Clerk

Dated this \_\_\_\_\_ day of \_\_\_\_\_, 20\_\_\_\_\_.

**CERTIFICATE OF THE CITY OF PLYMOUTH (extraterritorial jurisdiction)**

This Certified Survey Map has been submitted to and reviewed by the City of Plymouth.

\_\_\_\_\_  
- Mayor

\_\_\_\_\_  
- City Clerk

**CERTIFICATE OF SHEBOYGAN COUNTY PLANNING DEPARTMENT**

This Certified Survey Map has been reviewed and approved by the Sheboygan County Planning Department.

\_\_\_\_\_  
Dated this \_\_\_\_\_ day of \_\_\_\_\_, 20\_\_\_\_\_

Title: