



DECLARATION OF CONDOMINIUM
OWNERSHIP AND COVENANTS,
CONDITIONS AND RESTRICTIONS FOR

TRACKSIDE TOWNHOMES
CONDOMINIUM

2064766
SHEBOYGAN COUNTY, WI
RECORDED ON
11/02/2018 02:41 PM
ELLEN R. SCHLEICHER
REGISTER OF DEEDS
RECORDING FEE: 30.00
TRANSFER FEE:
EXEMPTION #
Cashier ID: 3
PAGES: 31

Return to:

Andrews & Wirtz Law Office LLC
P O Box 349
Plymouth, WI 53073-0349

59016211251, 59016211252, 59018259734 &
59018259736

Parcel Numbers

DECLARATION OF CONDOMINIUM

THIS DECLARATION OF CONDOMINIUM (this "Declaration"), is made this 13th day of August, 2018, by Trakside Townhomes LLC, a Wisconsin Limited Liability Company, by Jason R. Miller, sole member (the "Declarant").

ARTICLE I

DECLARATION

Declarant hereby declares that it is the sole owner of the Land (as defined in Section 2.02), together with all improvements located thereon and all easements, rights, and appurtenances pertaining thereto (the "Property"), and further declares that the Property is hereby submitted to the condominium form of ownership as provided in Chapter 703, Wisconsin Statutes (the "Condominium Ownership Act").

ARTICLE II

NAME; DESCRIPTION OF PROPERTY

2.01. Name. The name of the condominium created by this Declaration (the "Condominium") is "Trackside Townhomes Condominium".

2.02. Legal Description. The land comprising the Property (the "Land") is located in the Towns of Plymouth and Rhine, County of Sheboygan, State of Wisconsin, and is legally described on Exhibit A attached hereto and made a part hereof.

2.03. Address. The address of the Condominium is Trackside Drive, Elkhart Lake, WI 53020

ARTICLE III

DESCRIPTION OF UNITS

3.01. Identification of Units. The Condominium shall initially consist of 23 units (individually a "Unit" and collectively the "Units") located in the buildings (individually, a "Building" and, collectively, the "Buildings") identified on the condominium plat attached hereto as Exhibit B and made a part hereof (the "Condominium Plat"), together with the Common Elements as described in Article IV. The Condominium Plat shows floor plans for each Unit showing the layout, boundaries, and dimensions of each Unit. The Units shall be identified as Units 1 through 23, inclusive, as numbered on the Condominium Plat. The Condominium shall be subject to expansion as described in Article VI. Each owner of a Unit is referred to as a "Unit Owner." When a Unit has been sold under a land contract, the purchaser (and not the vendor) shall be the Unit Owner.

3.02. Boundaries of Units. The boundaries of each Unit shall be as follows:

(a) **Upper Boundary.** The upper boundary of the Unit shall be the interior lower surface of the supporting members of the roof above the highest level of the living area, extended to an intersection with the perimetrical boundaries.

(b) **Lower Boundary.** The lower boundary of the Unit shall be the upper surface of the unfinished floor of the lowest level of the Unit consisting of the garage and basement extended to an intersection with the perimetrical boundaries.

(c) **Perimetrical Boundary.** The perimetrical boundaries of the Unit shall be vertical planes of the inside surface of the studs supporting the interior walls, in either case extending to intersections with each other and with the upper and lower boundaries.

It is intended that the surface of each plane described above (be it drywall, tiles, wallpaper, paneling, carpeting, or otherwise covered) is included as part of each defined Unit.

3.03. Additional Items Included as Part of Unit. The Unit shall also include each of the following items that serve such Unit exclusively, whether or not located within the boundaries described in section 3.02:

- (a) Windows, doors, and garage doors (with all opening, closing, and locking mechanisms and all hardware) that provide direct access to or within the Unit.
- (b) Interior lights and light fixtures.
- (c) Cabinets.
- (d) Floor and wall electrical outlets and switches and the junction boxes serving the garage door and exterior lights.
- (e) The piping, valves, and other connecting and controlling mechanisms and devices lying between the fixture and water or sewage lines serving the Unit.

Specifically not included as part of a Unit are those structural components of each Building and any portion of the plumbing, electrical, or mechanical systems of the Building serving more than one (1) Unit or another Unit, even if located within the Unit. Any structural components and all plumbing, electrical, mechanical, and public or private utility lines running through a Unit that serve more than one Unit or another Units are Common Elements.

Section 3.04. Unbuilt Units. The Unit Owners of all Units within any Building not yet constructed shall have the right, at their sole cost and expense, to construct such Building in accordance with the Condominium Plat. Until such Building has been substantially completed, such Unit Owners shall bear the entire cost of construction, maintenance, repair, and insurance of the Building, and shall maintain builder's risk insurance for such Building. Upon substantial completion of any Building, the Unit Owners thereof shall notify the Association, at which point such portions of the Building that are Common Elements shall be maintained, repaired, replaced, and insured by the Association, and the costs thereof shall be Common Expenses. A Building shall be considered "substantially complete" if it houses any Unit for which an occupancy permit has been issued.

ARTICLE IV

COMMON ELEMENTS; LIMITED COMMON ELEMENTS

4.01. Common Elements. The common elements (the "Common Elements") are all of the Condominium except for the Units. The Common Elements include, without limitation, the following:

- (a) The Land;
- (b) The paved driveway, private streets, pedestrian walkways, if any, situated on the Land;
- (c) The foundations, columns, pilasters, girders, beams, front balconies, supports, main walls (which shall be defined as exterior walls and surfaces, structural walls, roof trusses, and roofs);
- (d) Any other portion of the improvements to the Land that is not part of a Unit as described above; and

- (e) Mailbox islands.

4.02. Limited Common Elements. Certain Common Elements as described in this Section shall be reserved for the exclusive use of the Unit Owners of one or more but less than all Units. Such Common Elements shall be referred to collectively as "Limited Common Elements." The following Common Elements shall be reserved for the exclusive use of one or more Unit Owners as described herein:

(a) All sidewalks, access ways, steps, stoops, decks, and patios attached to, leading directly to or from, or adjacent to each Unit; and

(b) The parking spaces identified on the Condominium Plat as designated and reserved for any Unit, if any.

4.03. Conflict Between Unit Boundaries; Common Element Boundaries.

(a) If any portion of the Common Elements shall encroach on any Unit, or if any Unit shall encroach on any other Unit or on any portion of the Common Elements as a result of the duly authorized construction, reconstruction, or repair of a Building, or as a result of settling or shifting of a Building, then the existing physical boundaries of such Units or Common Elements shall be conclusively presumed to be the boundaries of such Units or Common Elements, regardless of the variations between the physical boundaries described in Sections 3.02 and 3.03 or elsewhere in this Declaration or shown on the Condominium Plat and the existing physical boundaries of any such Units or Common Elements.

(b) If any portion of the Common Elements shall encroach on any Unit, or if any Unit shall encroach on any other Unit or on any portion of the Common Elements as a result of the duly authorized construction, reconstruction, or repair of a Building, or as a result of settling or shifting of a Building, then a valid easement for the encroachment and for its maintenance shall exist so long as such Building stands; provided, however, that if any such encroachment or easement materially impairs any Unit Owner's enjoyment of the Unit owned by such Unit Owner or of the Common Elements in the judgment of the Board of Directors of the Association (as defined below), such encroachment shall be removed or just compensation shall be provided to each injured Unit Owner within ninety (90) days of the discovery of the encroachment.

(c) Following any change in the location of the boundaries of the Units under this Section 4.03, the square footages of all affected Units or Common Elements shall continue to be determined by the square footages, if any, shown on the Condominium Plat for all purposes under this Declaration.

ARTICLE V

PERCENTAGE INTERESTS; VOTING

5.01. Percentage Interests. The undivided percentage interest in the Common Elements (the "Percentage Interest") appurtenant to each Unit shall be a percentage equal to one divided by the total number of Units. If the number of Units changes due to expansion of the Condominium under Article VI, the Percentage Interest shall be recalculated. Initially, each Unit's Percentage shall be 4.34782%.

5.02. Conveyance, Lease, or Encumbrance of Percentage Interest. Any deed, mortgage, or other instrument purporting to convey, encumber, or lease any Unit shall be deemed to include the Unit Owner's Percentage Interest in the Common Elements and in the insurance proceeds or condemnation awards even though such interest is not expressly described or referred to therein.

5.03. Voting. Each Unit shall have one (1) vote appurtenant to such Unit at meetings of the Association (as defined in Article VII).

5.04. Multiple Owners. If there are multiple owners of any Unit, their votes shall be counted in the manner provided in the Bylaws.

5.05. Limitations on Voting Rights. No Unit Owner shall be entitled to vote on any matter submitted to a vote of the Unit Owners until the Unit Owner's name and current mailing address, and the name and address of the Mortgagee of the Unit, if any, has been furnished to the secretary of the Association. The bylaws of the Association may contain a provision prohibiting any Unit Owner from voting on any matter submitted to a vote of the Unit Owners if the Association has recorded a statement of condominium lien on the Unit and the amount necessary to release the lien has not been paid at the time of the voting.

ARTICLE VI

RIGHT TO EXPAND

6.01. Reservation of Right. Declarant hereby reserves the right to expand the Condominium. Such right to expand may be exercised from time to time within ten (10) years from the date of recording of this Declaration within the Office of the Sheboygan County Register of Deeds. Any such expansion shall be in the sole discretion of Declarant, and no Unit Owner or other person shall have the right to require the same. Each Owner, by accepting a deed to a Unit, acknowledges the area may be developed for uses other than as part of the Condominium.

6.02. Number, Location, and Style of Units. The maximum number of Units in the Condominium as expanded shall be 23. Declarant currently anticipates that the Units shall be positioned as shown on the Condominium Plat, but Declarant reserves the right to change the location if required to achieve the best development in the opinion of Declarant. The Units shall consist of Units of the general size as shown on the Condominium Plat, but Declarant reserves the right to change the size of the Units in order to meet market requirements. The additional improvements shall be compatible with and shall be of the same or similar quality of construction and materials as the existing improvements. All Units constructed within the expansion area shall be for residential use.

6.03. Effect on Percentage Interest in Common Elements. Upon any expansion as described in this Article VI, the Percentage Interest appurtenant to each Unit and calculated under Section 5.01 shall change to be a percentage equal to one divided by the total number of Units within the Condominium as so expanded.

6.04. Effective Date of Expansion. The Condominium shall be deemed expanded when an amendment to this Declaration, executed by Declarant, is recorded in the Office of the Sheboygan County

Register of Deeds, which amendment shows the new percentage interests of the Unit Owners and the votes that each Unit Owner may cast in the Condominium as expanded, and when an amendment to the Condominium Plat is recorded as required in Section 703.26, Wisconsin Statutes. Declarant reserves the right to amend this Declaration, its Exhibits, and the Condominium Plat, without any other consent or approval, for the purpose of effecting an expansion of the Condominium.

6.05. Effect of Expansion. Upon the recording of an amendment to the Declaration and Condominium Plat, each Unit Owner, by operation of law, shall have the Percentage Interests, liabilities in the Common Expenses, rights to Common Surpluses (as defined below), and shall have the number of votes set forth in the Declaration amendment. Following any such expansion, the interest of any Mortgagee shall attach, by operation of law, to the new Percentage Interests appurtenant to the Unit on which it has a lien. Declarant shall have an easement over, through, and under the existing Common Elements to facilitate the expansion; provided, however, any damage to the Common Elements because of Declarant's use of the easement shall be Declarant's responsibility.

ARTICLE VII

CONDOMINIUM ASSOCIATION

7.01. General. Following the conveyance of the first Unit to any person other than Declarant, all Unit Owners shall be entitled and required to be a member of an association of Unit Owners known as "Trackside Townhomes Condominium Owners Association: (the "Association"), which shall be responsible for carrying out the purposes of this Declaration, including exclusive management and control of the Common Elements and facilities of the Condominium, which may include the appointment and delegation of duties and responsibilities hereunder to a committee or subcommittee commissioned by the Association for that purpose. **The Association may be incorporated as a nonprofit corporation under the laws of the State of Wisconsin.**

The powers and duties of the Association shall include those set forth in the Association's articles of incorporation (the "Articles") and bylaws (the "Bylaws"), Chapter 703, Wisconsin Statutes (the "Condominium Ownership Act"), this Declaration, and Chapter 181, Wisconsin Statutes (the "Wisconsin Nonstock Corporation Law"). All Unit Owners, tenants of Units, and all other persons and entities that in any manner use the Property or any part thereof shall abide by and be subject to all provisions of all rules and regulations of the Association (collectively, the "Rules and Regulations"), this Declaration, the Articles, and Bylaws. The Association shall have the exclusive right to promulgate, and to delegate the right to promulgate, the Rules and Regulations from time to time and shall distribute to each Unit Owner the updated version of such Rules and Regulations upon any amendment or modification to the Rules and Regulations. Any new rule or regulation or any revision to an existing rule and regulation shall become effective immediately upon distribution to the Unit Owners.

7.02. Declarant Control. Notwithstanding anything contained in this Declaration to the contrary, the Declarant shall totally govern the affairs of the Condominium and pay all expenses thereof until a Unit has been sold to any person other than the Declarant. The Declarant may exercise any rights granted to, or perform any obligations imposed on, Declarant under this Declaration through its duly authorized agent. After a Unit has been sold to any person other than the Declarant, except as provided in Section 7.03, the Declarant shall have the right to appoint and remove the officers of the Association and to exercise any and all powers and responsibilities assigned to the Association and its officers by the Articles, Bylaws, the Condominium Ownership Act, this Declaration, and the Wisconsin Nonstock

Corporation Law from the date the first Unit of this Condominium is conveyed by the Declarant to any person other than Declarant, until the earliest of: (a) ten (10) years from such date, unless the statute governing expansion of condominiums is amended to permit a longer period, in which event, such longer period shall apply; or (b) thirty (30) days after the conveyance of seventy-five percent (75%) of the Percentage Interest to purchasers, assuming that the Condominium has been fully expanded under Article VI; or (c) thirty (30) days after the Declarant's election to waive its right of control.

7.03. Board of Directors. The affairs of the Association shall be governed by a Board of Directors. Within thirty (30) days after the conveyance of twenty-five percent (25%) of the Common Element interest of the Condominium to purchasers, the Association shall hold a meeting, and the Unit Owners other than the Declarant shall elect at least twenty-five percent (25%) of the directors on the Board of Directors. Within thirty (30) days after the conveyance of fifty percent (50%) of the Common Element interest of the Condominium to purchasers, the Association shall hold a meeting, and the Unit Owners other than the Declarant shall elect at least thirty-three and one-third percent (33 1/3%) of the directors on the Board of Directors. For purposes of calculating the percentages set forth in Section 7.02 and this Section 7.03, the percentage of Common Element interest conveyed shall be calculated by dividing the number of Units conveyed by the maximum number of Units permitted under Section 6.02.

7.04. Maintenance and Repairs.

(a) **By Association.** The Association shall be responsible for the management and control of the Common Elements and Limited Common Elements (except patios and balconies) and shall maintain the same in good, clean, and attractive order and repair, and shall have an easement over the entire Condominium for the purpose of carrying out these responsibilities. The Association shall be responsible for providing and maintaining all Limited Common Elements; for snow plowing all sidewalks, driveways, private streets, parking areas; and the maintenance, repair, and replacement of all outdoor amenities, including lawns, landscaping, sidewalks, bicycle paths, driveways, and parking areas. In addition, the Association shall be responsible for the cost associated with repairs, modifications, replacement, along with required and scheduled long-term maintenance of the utilities, storm water basins, private sanitary sewer system and the storm sewer system installed onsite, as defined within the Storm Water Management Maintenance Agreement between Sheboygan County Planning and Conservation and the Association. The Association shall be responsible for repairing and replacing when necessary any Common Elements and Limited Common Elements.

(b) **By Unit Owner.** Each Unit Owner shall be responsible for the maintenance, repair, and replacement of all other improvements constructed within the Unit (including the electrical, heating, and air conditioning systems serving such Unit, and including any ducts, vents, wires, cables, or conduits designed or used in connection with such electrical, heating, or air conditioning systems), and for the maintenance (but not the repair or replacement of) exterior patio areas or balconies appurtenant to the Unit, except to the extent any repair cost is paid by the Association's insurance policy described in Section 9.01.

Each Unit shall at all times be kept in good condition and repair. If any Unit or portion of a Unit for which a Unit Owner is responsible falls into disrepair so as to create a dangerous, unsafe, unsightly, or unattractive condition, or a condition that results in damage to the Common Elements, the Association, upon fifteen (15) days' prior written notice to the Unit Owners of such Unit, shall have the right to correct such condition or to restore the Unit to its condition existing before the disrepair, or the damage or destruction if such was the cause of the disrepair, and to

enter into such Unit for the purpose of doing so, and the Unit Owners of such Unit shall promptly reimburse the Association for the cost thereof. All amounts due for such work shall be paid within ten (10) days after receipt of written demand therefor, or the amounts may, at the option of the Association, be levied against the Unit as a Special Assessment under Section 7.07.

(c) **Damage Caused by Unit Owners.** To the extent (i) any cleaning, maintenance, repair, or replacement of all or any part of any Common Elements or the Unit is required as a result of the negligent, reckless, or intentional act or omission of any Unit Owner, tenant, or occupant of a Unit, or (ii) any cleaning, maintenance, repair, replacement, or restoration of all or any part of any Common Element or the Unit is required as a result of an alteration to a Unit by any Unit Owner, tenant, or occupant of a Unit, or the removal of any such alteration (regardless of whether the alteration was approved by the Association or any committee thereof), or (iii) the Association must restore the Common Elements or the Unit following any alteration of a Common Element or Limited Common Element required by this Declaration, or the removal of any such alteration, the Unit Owner that committed the act or omission or that caused the alteration, or the Unit Owners of the Unit occupied by such tenant or occupant or responsible for such guest, contractor, agent, or invitee, shall pay the cost of such cleaning, maintenance, repair, replacement, and restoration.

7.05. Common Expenses. Any and all expenses incurred by the Association in connection with the management, maintenance, repair, and replacement of the Condominium, maintenance of the Common Elements and other areas described in Section 7.04, and administration of the Association shall be deemed to be common expenses (the "Common Expenses"), including, without limitation, expenses incurred for: landscaping and lawn care; snow shoveling and plowing; improvements to the Common Elements; common grounds security lighting; municipal utility services provided to the Common Elements; trash collection; and maintenance and management salaries and wages.

7.06. General Assessments. The Association shall levy monthly general assessments (the "General Assessments") against the Unit Owners for the purpose of maintaining a fund from which Common Expenses may be paid. The General Assessments against the Unit Owners shall be assessed in proportion to their Percentage Interests. General Assessments shall be due in advance on the first day of each month, or in such other manner as the Association may set forth in the Bylaws. Any General Assessment not paid when due shall bear interest until paid, as set forth in the Bylaws and, together with interest, collection costs, and reasonable attorney fees, shall constitute a lien on the Unit on which it is assessed if a statement of condominium lien is filed within two (2) years after the assessment becomes due as provided in the Condominium Ownership Act.

Notwithstanding the foregoing, any Unit for which an occupancy permit has not been issued shall be exempt from General Assessments until the occupancy permit is issued. If, however, any Unit is so exempt, the General Assessments payable by the nonexempt Unit Owners shall not exceed the amount set forth in the budget per Unit that they would be charged if the Condominium were fully built out, with all Units and Common Elements completed, and all Units in the Condominium were subject to full General Assessments. If this results in the total General Assessments being insufficient to cover the total Common Expenses, the deficit shall be assessed pro rata (based on their respective interests in the Common Elements) to the Unit Owners of the exempt Units. Furthermore, if the Association has established a reserve account, (a) no reserve fund assessments shall be levied against any Unit until a certificate of occupancy has been issued for that Unit, and (b) payment of any reserve fund assessments against any Unit may be deferred until the earlier to occur of (i) the first conveyance of such Unit, or (ii)

five years from the date exterior construction of the Building in which the Unit is located has been completed.

7.07. Special Assessments. The Association may, whenever necessary or appropriate, levy special assessments (the "Special Assessments") against the Unit Owners, or any of them, for deficiencies in the case of destruction or condemnation as set forth in Section 10.05 and Section 11.05; for defraying the cost of improvements to the Common Elements; for the collection of monies owed to the Association under any provision of this Declaration, including, without limitation, Section 7.04 and Article XIV, or for any other purpose for which the Association may determine a Special Assessment is necessary or appropriate for the improvement or benefit of the Condominium. Special Assessments shall be paid at such time and in such manner as the Association may determine. Any Special Assessment or installment not paid when due shall bear interest until paid, as set forth in the Bylaws and, together with the interest, collection costs, and reasonable attorney fees, shall constitute a lien on the Unit on which it is assessed if a statement of condominium lien is filed within two (2) years after the Special Assessment becomes due as provided in the Condominium Ownership Act.

7.08. Common Surpluses. If the surpluses of the Association (the "Common Surpluses") should be accumulated, other than surpluses in any construction fund as described in Section 10.06 and Section 11.06, such Common Surpluses may be credited against the Unit Owners' General Assessments in proportion to their respective Percentage Interests or may be used for any other purpose as the Association may determine.

7.09. Certificate of Status. The Association shall, upon the written request of an owner, purchaser, or Mortgagee of a Unit (as defined below), issue a certificate of status of lien. Any such party may conclusively rely on the information set forth in such certificate.

7.10. Management Services. The Association shall have the right to enter into a management contract with a manager selected by the Association (the "Manager") under which services may be provided to the Unit Owners to create a community environment for the entire Condominium community. Such services may include, without limitation, provision of activity programs, community lounges, and housekeeping services. Certain of such services may be available only on a fee-for-services basis by agreement between the Manager and individual Unit Owners. All amounts payable by the Association to the Manager under the management contract shall be chargeable to the Owners as a Common Expense. The management contract shall be subject to termination by the Association under Section 703.35 of the Wisconsin Statutes.

ARTICLE VIII

ALTERATIONS AND USE RESTRICTIONS

8.01. Unit Alterations.

(a) A Unit Owner may make improvements and alterations within its Unit; provided, however, that such improvements or alterations shall not impair the structural soundness or integrity or lessen the structural support of any portion of the Condominium, and do not impair any easement. A Unit Owner may not change the dimensions of or the exterior appearance of a Unit or any portion of the Common Elements without obtaining the prior written permission of the Association, which permission may be denied in the sole discretion of the Association. Any

approved improvement or alteration that changes the exterior dimensions of a Unit must be evidenced by recording a modification to this Declaration and the Condominium Plat before it shall be effective and must comply with the then applicable legal requirements for such amendment or addendum. Furthermore, any approved improvements or alterations must be accomplished in accordance with applicable laws and regulations, must not unreasonably interfere with the use and enjoyment of the other Units and the Common Elements, and must not be in violation of any underlying mortgage, land contract, or similar security interest.

(b) A Unit Owner acquiring an adjoining part of another Unit may remove all or any part of the intervening partition wall or create doorways or other apertures therein. This may be done even if the partition wall may, in whole or in part, be a Common Element, provided that those acts do not impair the structural integrity or lessen the support of any portion of the Condominium, do not reduce the value of the Condominium, and do not impair any easement. The creation of doorways or other apertures is not deemed an alteration of boundaries.

(c) If a Unit Owner acquires all of one or more adjoining Units, the Unit Owner's Percentage Interest shall be equal to the number of Units so combined divided by the total number of Units, and as otherwise provided in Section 5.01 above.

8.02. Separation, Merger, and Boundary Relocation.

Boundaries between Units may be relocated upon compliance with Section 703.13(6) of the Condominium Ownership Act and with the written consent of the Association. A Unit may be separated into two or more units only upon compliance with Section 703.13(7) of the Condominium Ownership Act and with the written consent of the Association. Furthermore, two or more Units may be merged into a single unit only upon compliance with Section 703.13(8) of the Condominium Ownership Act and with the written consent of the Association. No boundaries of any Units may be relocated, no Unit may be separated, and no Units may be merged hereunder without the consent of all Owners and Mortgagees having an interest in the Unit or Units affected.

Any Unit Owner applying for a boundary relocation, Unit separation, or merger of Units shall provide to the Association for review complete plans and specifications for the relocation, separation, or merger, accompanied by a signed statement from a Wisconsin-licensed structural engineer or professional engineer specializing in structural engineering certifying that the alteration described by the plans and specifications will not impair the structural integrity or strength of the building. Furthermore, each Unit Owner applying for a boundary relocation, Unit separation, or merger shall pay the Association's cost of application review and documentation, including, without limitation, any and all engineering, surveying, and legal fees incurred by the Association in considering such application and preparing any documentation, whether or not the application is ultimately approved. When any boundary relocation, unit separation, or merger would require the approval of the municipality in which the Condominium is located, the applicant shall obtain such approval. The Association may recover any unpaid costs by imposing a Special Assessment against the applicant's Unit. Following any boundary relocation, Unit separation, or merger, the Percentage Interests shall be reallocated as follows:

(A) In the case of a boundary relocation, the Percentage Interests formerly appurtenant to the Units whose boundaries are being adjusted shall be determined as

follows: for each resulting Unit (the "Resulting Unit"), the Percentage Interests of the two Units whose boundary is being relocated shall be added together, and multiplied by a fraction, the numerator of which is the square footage of the Resulting Unit, and the denominator of which is the square footage of both Resulting Units. The product is the new Percentage Interest for the Resulting Unit. Furthermore, votes in the Association formerly appurtenant to the Units whose boundaries are being adjusted shall be reallocated in the same manner.

(B) In the case of a Unit separation, the Percentage Interests appurtenant to each Resulting Unit shall be determined as follows: for each Resulting Unit, the Percentage Interest appurtenant to the original Unit from which the Resulting Unit is created (the "Original Unit") shall be multiplied by a fraction, the numerator of which is the total square footage of the Resulting Unit, and the denominator of which is the total square footage of all Resulting Units that were originally part of the Original Unit. The product shall be the new Percentage Interest for the Resulting Unit. Furthermore, votes in the Association that were formerly appurtenant to the Original Unit that are to be assigned to the Resulting Units shall be reallocated in the same manner.

(C) In the case of the merger of two or more Units, the Percentage Interests appurtenant to the resulting Unit shall be the combined Percentage Interests of the Units from which the resulting Unit was created. Furthermore, votes in the Association appurtenant to the resulting Unit shall be the combined votes of the Units from which the resulting Unit was created.

(D) An amendment to the Declaration or the plat pursuant to these procedures shall require only the signatures of the Association and the Unit Owners and Mortgagees of the affected Units.

8.03. Use and Restrictions on Use of Unit. Each Unit shall be used for single-family residential purposes and for no other purpose unless otherwise authorized by the Association before the commencement of such use. A Unit shall be deemed to be used for "single-family residential purposes" if it is occupied by no more than one family (defined to include persons related by birth, marriage, or legal adoption) plus no more than three unrelated persons. No business, whether or not for profit, including, without limitation, any day care center, animal boarding business, products distributorship, manufacturing facility, sales office, or professional practice, may be conducted from any Unit. The foregoing restrictions as to residence and use shall not, however, be construed in such a manner as to prohibit a Unit Owner from:

- (a) maintaining his or her personal professional library in his or her Unit;
- (b) keeping his or her personal business or professional records or accounts in his or her Unit;
- (c) handling his or her personal or business records or accounts in his or her Unit; or
- (d) handling his or her personal business or professional telephone calls or correspondence from his or her Unit.

Nothing in this Section 8.03 shall authorize the maintaining of an office at which customers or clients customarily call and the same is prohibited.

8.04. Nuisances. No nuisances shall be allowed on the Property, nor any use or practice that is unlawful or interferes with the peaceful possession and proper use of the Condominium by the Unit Owners or that would cause an increase in the premiums for insurance required to be maintained by the Association under Section 9.01. All parts of the Condominium shall be kept in a clean and sanitary condition, and no fire or other hazard shall be allowed to exist. No Unit Owner shall permit any use of its Unit or of the Common Elements that increases the cost of insuring the Condominium.

8.05. Lease of Units. Each Unit or any part thereof may be rented by written lease, provided that

(a) The lease contains a statement obligating all tenants to abide by this Declaration, the Articles, the Bylaws, and the Rules and Regulations, providing that the lease is subject and subordinate to the same; and

(b) The lease provides that any default arising out of the tenant's failure to abide by the Declaration, the Articles, the Bylaws, and the Rules and Regulations shall be enforceable by the Association as a third-party beneficiary to the lease and that the Association shall have, in addition to all rights and remedies provided under the Declaration, the Articles, the Bylaws and the Rules and Regulations, the right to evict the tenant and/or terminate the lease should any such violation continue for a period of ten (10) days following delivery of written notice to the tenant specifying the violation.

During the term of any lease of all or any part of a Unit, each Unit Owner of such Unit shall remain liable for the compliance of the Unit, such Unit Owner and all tenants of the Unit with all provisions of this Declaration, the Bylaws, and the Rules and Regulations of the Association, and shall be responsible for securing such compliance from the tenants of the Unit. The Association may require that a copy of each lease of all or any part of a Unit be filed with the Association. The restrictions against leasing contained in this Section 8.05 shall not apply to leases of the Units by the Declarant or leases of the Units to the Association.

8.06. Signs. No sign of any kind shall be displayed to the public view on any Unit without the written consent of the Association and, if Declarant owns at least one Unit, the Declarant. The Declarant reserves the right to erect signs, gates, or other entryway features surrounded with landscaping at the entrances to the Condominium and to erect appropriate signage for the sales of Units.

8.07. Garbage and Refuse Disposal. No Unit shall be used or maintained as a dumping ground for rubbish, trash, garbage, or waste. All clippings, rocks, or earth must be in containers.

8.08. Storage. Outdoor storage of disabled vehicles or personal property shall not be permitted. No firewood or woodpile shall be kept outside a structure unless it is neatly stacked and screened from street view. No vehicles shall be parked on any yard at any time.

8.09. Pets. Pets are permitted in accordance with the current applicable Rules and Regulations.

8.10. Landscaping. Unit Owners may not plant any decorative plants, vegetables, and shrubbery outside their Unit without the prior written consent of the Association.

ARTICLE IX

INSURANCE

9.01. Fire and Extended Loss Insurance. The Board of Directors of the Association shall obtain and maintain fire, casualty, and special form insurance coverage for the Common Elements, for the Unit as originally constructed as of the date the occupancy permit for the Unit was originally issued, and for the Association's service equipment, supplies, and personal property. Each Unit Owner shall obtain and maintain fire, casualty, and special form insurance coverage for all improvements to the Unit made after issuance of the original certificate of occupancy and all improvements located therein for not less than the full replacement value thereof. Insurance coverage for the Common Elements shall be reviewed and adjusted by the Board of Directors of the Association from time to time to ensure that the required coverage is at all times provided.

The insurance maintained by the Association shall be written on the Condominium's Common Elements in the name of the Association as insurance trustee for the individual Unit Owners in their respective Percentage Interests, and may list each Unit Owner as an additional insured with respect to its Unit. The policy shall contain the standard mortgagee clause, which shall be endorsed to provide that any proceeds shall be paid to the Association, as insurance trustee, for the use and benefit of any Mortgagee as its interest may appear. All premiums for such insurance shall be Common Expenses. In the event of damage to or destruction of all or part of the Condominium insured hereunder, the proceeds of the insurance shall be paid to the Association, as insurance trustee, for the Unit Owners and the Mortgagees and distributed as provided in Article X.

9.02. Public Liability Insurance. The Board of Directors of the Association shall obtain and maintain a comprehensive liability insurance policy insuring the Association, its officers, directors, and the Unit Owners against any liability arising out of the maintenance, repair, ownership, or use of the Common Elements. Liability coverage shall be for at least \$1,000,000 per occurrence for personal injury and/or property damage or such higher limit as may be adopted from time to time by the Association. The insurance coverage shall be written on the Condominium in the name of the Association as insurance trustee for the Association, its directors and officers, and for the individual Unit Owners in their respective Percentage Interests. Such insurance policy shall contain a "severability of interest" or cross-liability endorsement, which shall preclude the insurer from denying the claim of a Unit Owner because of the negligent acts of the Association or other Unit Owners. All premiums for such insurance shall be Common Expenses. Each Unit Owner shall have the right to insure its own Unit for personal benefit.

9.03. Fidelity Insurance. Subsequent to the sale by Declarant of the first Unit, the Association shall require or maintain fidelity coverage against dishonest acts by any person responsible for handling the funds belonging to or administered by the Association. The Association shall be named insured and the insurance shall be in an amount of not less than fifty percent (50%) of the Association's annual operating expenses and reserves. All premiums for such insurance shall be Common Expenses.

9.04. Directors' and Officers' Insurance. Subsequent to the conveyance of title by Declarant to the first Unit, the Association shall require or maintain insurance on behalf of any person who is or was a director or officer of the Association against liability asserted against or incurred by him or her in any such capacity or arising out of his or her status as such. Such coverage shall be in the minimum amount

of at least \$1,000,000, or such higher minimum amounts as are needed in the discretion of the Association to comport with the prevailing commercial practice.

9.05. Mutual Waiver of Subrogation. Nothing in this Declaration shall be construed so as to authorize or permit any insurer of the Association or a Unit Owner to be subrogated to any right of the Association or a Unit Owner arising under this Declaration. The Association and each Unit Owner hereby release each other to the extent of any perils to be insured against by either of such parties under the terms of this Declaration or the Bylaws, whether or not such insurance has actually been secured, and to the extent of their respective insurance coverage for any loss or damage caused by any such casualty, even if such incidents shall be brought about by the fault or negligence of either party for whose acts, omissions, or negligence the other party is responsible. All insurance policies to be provided under this Article by either the Association or a Unit Owner shall contain a provision that they are not invalidated by the foregoing waiver. Such waiver shall, however, cease to be effective if the existence thereof precludes either the Association or a Unit Owner from obtaining such policy.

9.06. Standards for All Insurance Policies. All insurance policies provided under this Article IX shall be written by companies duly qualified to do business in the State of Wisconsin, with a general policyholder's rating of at least "A" and a financial rating of at least Class VII, as rated in the latest edition of Best's Key Rating Guide, unless the Board of Directors of the Association determines by unanimous vote or unanimous written consent that any policy may be issued by a company having a different rating.

ARTICLE X

RECONSTRUCTION, REPAIR, OR SALE IN THE EVENT OF DAMAGE OR DESTRUCTION

10.01. Determination to Reconstruct or Repair. If all or any part of the Condominium becomes damaged or is destroyed by any cause, the damaged portion shall be repaired or reconstructed except as provided otherwise in this Section 10.01.

(a) **Damage Less Than Five Percent of Replacement Cost.** If the cost to repair or reconstruct the damaged portion of the Condominium is less than five percent (5%) of the replacement cost of all improvements constituting the Condominium, the damaged portion of the Condominium shall be repaired or reconstructed even if the cost of such repair or reconstruction exceeds the available insurance proceeds. Acceptance by a Unit Owner of a deed to a Unit shall be deemed to be consent to the authorization to the Association to repair or reconstruct, as may in the future be needed from time to time, up to such stated amount. If such authorization is challenged, whether through action taken at a meeting of the Unit Owners or otherwise, the issue of whether to repair or reconstruct shall be put to a vote of all Unit Owners entitled to vote, and such repair or reconstruction shall be deemed approved if all votes appurtenant to any one (1) Unit are cast in favor of such repair or reconstruction.

(b) **Damage Equal To or Greater Than Five Percent of Replacement Cost; Insurance Available.** If the cost to repair or reconstruct the damaged portion of the Condominium is equal to or greater than five percent (5%) of the replacement cost of all improvements constituting the Condominium, and the insurance proceeds plus five percent (5%) of the replacement cost of all improvements constituting the Condominium are sufficient to

complete such repair or reconstruction, the damaged portion of the Condominium shall be repaired or reconstructed even if the cost of such repair or reconstruction exceeds the available insurance proceeds. Acceptance by a Unit Owner of a deed to a Unit shall be deemed to be consent to the authorization of the Association to repair or reconstruct, as may in the future be needed from time to time, up to the amount of the available insurance proceeds plus five percent (5%) of the replacement cost of all improvements constituting the Condominium. If such authorization is challenged, whether through action taken at a meeting of the Unit Owners or otherwise, the issue of whether to repair or reconstruct shall be put to a vote of all Unit Owners entitled to vote, and such repair or reconstruction shall be deemed approved if all votes appurtenant to any one (1) Unit are cast in favor of such repair or reconstruction.

(c) **Damage Equal to or Greater Than Five Percent of Replacement Cost; Insurance Not Available.** If the cost to repair or reconstruct the damaged portion of the Condominium is equal to or greater than five percent (5%) of the replacement cost of all improvements constituting the Condominium and insurance proceeds plus five percent (5%) of the replacement cost of all improvements constituting the Condominium are insufficient to complete such repair or reconstruction, the damaged Condominium shall be repaired or reconstructed unless within thirty (30) days of the date the Association receives repair or reconstruction estimates, the Unit Owners having seventy-five percent (75%) or more of the votes consent in writing to not repair or reconstruct the damaged portion of the Condominium. Delivery of such written consent under the circumstances described in this Section 10.01(c) shall be deemed to be consent to subject the Condominium to an action for partition.

10.02. Plans and Specifications. Any reconstruction or repair shall, as far as is practicable, be made in accordance with the maps, plans, and specifications used in the original construction of the Condominium, unless (a) the Unit Owners having at least a majority of the votes approve of the variance from such plans and specifications; (b) the Board of Directors authorizes the variance; and (c) in the case of reconstruction of or repair to any of the Units, the Unit Owners of the damaged Units authorized the variance. If a variance is authorized from the maps, plans, and specifications contained in the Condominium Plat or this Declaration, an amendment shall be recorded by the Association setting forth such authorized variance.

10.03. Responsibility for Repair. In all cases after a casualty has occurred to the Condominium (except as otherwise provided in Section 9.01), the Association has the responsibility of reconstruction and repair, and immediately shall obtain reliable and detailed estimates of the cost to rebuild or repair.

10.04. Insurance Proceeds and Construction Fund. Insurance proceeds held by the Association as trustee pursuant to Section 9.01 shall be disbursed by the Association for the repair or reconstruction of the damaged portion of the Condominium. Unit Owners and Mortgagees shall not be entitled to receive payment of any portion of the insurance proceeds unless there is a surplus of insurance proceeds after the damaged portion of the Condominium has been completely restored or repaired as set forth in Section 10.06.

10.05. Assessments for Deficiencies. If the proceeds of insurance are not sufficient to defray the costs of reconstruction and repair by the Association, a Special Assessment shall be made against the Unit Owners in sufficient amounts to provide funds for the payment of such costs. Such assessments on account of damage to the Condominium shall be in proportion to each Unit Owner's Percentage Interest.

All assessed funds shall be held and disbursed by the Association as trustee for the Unit Owners and Mortgagees involved.

10.06. Surplus in Construction Funds. All insurance proceeds, condemnation awards, and Special Assessments held by the Association as trustee for the purpose of rebuilding or reconstructing any damage to the Condominium are referred to herein as "Construction Funds." It shall be presumed that the first moneys disbursed in payment of costs of reconstruction or repair are insurance proceeds. If there is a balance in the Construction Funds after payment of all costs of reconstruction or repair, such balance shall be divided among the Unit Owners according to their respective Percentage Interests.

10.07. Partition and Sale Upon Consent. If following damage or destruction described in Section 10.01(c), the Unit Owners having Seventy-Five Percent (75%) or more of the votes consent to subject the Condominium to an action for partition, the Association shall record with the office of the Register of Deeds for Sheboygan County, Wisconsin, a notice setting forth such facts, and upon the recording of such notice, the Condominium shall be subject to an action for partition, in which event the net proceeds of sale together with any amounts held by the Association as Construction Funds shall be considered as one (1) fund and shall be divided among the Unit Owners according to the Percentage Interest that is appurtenant to each Unit.

10.08. Mortgagees' Consent Required. No approval, consent, or authorization given by any Unit Owner under this Article shall be effective unless it is consented to by the Mortgagee (if any) holding the first lien against the Unit.

ARTICLE XI

CONDEMNATION

11.01. Allocation of Award. Any damages for a taking of all or part of the Condominium shall be awarded as follows:

(a) If all of a Unit is taken, the Unit Owner of the Unit shall be allocated the entire award for the taking of the Unit, including any equipment, fixtures, or improvements located therein and for consequential damages to the Unit or improvements located therein.

(b) If only a part of a Unit is taken, then, if the Association determines that it shall repair or restore the Unit as described in Section 11.02 below, the award for the taking of the Unit shall be provided to the Association as needed to fund such repair and restoration, and the balance of the award, plus any award for equipment, fixtures or improvements located therein and for consequential damages to the Unit or the improvements located therein, shall be allocated to the Unit Owner.

(c) If part of the Common Elements are taken, then, if the Association determines that it shall repair or restore the Condominium as described in Section 11.02, below, the award for the partial taking of the Common Elements shall be provided to the Association as needed to fund such repair and restoration, and the balance of the award shall be allocated to all Unit Owners in proportion to their respective Percentage Interests.

(d) If the entire Condominium is taken, then any award for the taking of any Unit shall be allocated to the respective Unit Owner, and any award for the taking of the Common Elements shall be allocated to all Unit Owners in proportion to their Percentage Interests.

11.02. Determination to Reconstruct Condominium. Following the taking of any part of the Condominium, then, if the Association determines that the Condominium can be restored to a useable whole, the Condominium shall be restored or reconstructed.

11.03. Plans and Specifications for Condominium. Any reconstruction shall, as far as is practicable, be made in accordance with the maps, plans, and specifications used in the original construction of the Condominium.

11.04. Responsibility for Reconstruction. In all cases of restoration of the Condominium following a partial taking, the responsibility for restoration and reconstruction shall be that of the Association and it shall immediately obtain reliable and detailed estimates of the cost to rebuild.

11.05. Assessments for Deficiencies. If the condemnation award for the taking of the Condominium is not sufficient to defray the costs of reconstruction by the Association, Special Assessments shall be made against the Unit Owners in sufficient amounts to provide funds for the payment of such costs. Such Special Assessments shall be in proportion to each Unit Owner's respective Percentage Interest and shall constitute a Common Expense.

11.06. Surplus in Construction Fund. It shall be presumed that the first moneys disbursed in payment of costs of reconstruction or restoration shall be from the award for taking. If there is a surplus of Construction Funds after payment of all costs of construction, such balance shall be divided among all Unit Owners in proportion to their respective Percentage Interests.

11.07. Percentage Interests Following Taking. Following the taking of all or any part of any Unit, the Percentage Interest appurtenant to any Unit shall be equitably adjusted to reflect the respective relative values of the remaining Units (or portions thereof) to all Units, determined without regard to the value of any improvements located within the Units except for those improvements that were part of the Unit as originally constructed. The Association shall promptly prepare and record an amendment to the Declaration reflecting the new Percentage Interests appurtenant to the Units.

11.08. Partition and Sale Upon Consent. If, pursuant to Section 11.02, the Association determines that, following a taking of any part of the Condominium, the Condominium cannot be restored to a usable whole, then, if the Unit Owners having Seventy-Five Percent (75%) or more of the votes consent to subject the Condominium to an action for partition, the Association shall record with the office of the Register of Deeds for Sheboygan County, Wisconsin, a notice setting forth such facts, and upon the recording of such notice, the Condominium shall be subject to an action for partition, in which event the net proceeds of sale together with any amounts held by the Association as Construction Funds shall be considered as one (1) fund and shall be divided among the Unit Owners according to their respective Percentage Interests.

ARTICLE XII

MORTGAGEES

12.01. Notice. Any holder of a recorded mortgage or any vendor under a recorded land contract encumbering a Unit (the "Mortgagee") that has so requested of the Association in a writing received by the Association's agent for service of process shall be entitled to receive notice of the following matters:

(a) The call of any meeting of the membership or the Board of Directors of the Association to be held for the purpose of considering any proposed amendment to this Declaration, the Articles, or the Bylaws.

(b) Any default under, any failure to comply with, or any violation of, any of the provisions of this Declaration, the Articles, or Bylaws or any rules and regulations by the Unit Owner whose Unit is subject to the mortgage or land contract.

(c) Any physical damage to the Condominium in an amount exceeding five percent (5%) of its replacement value.

12.02. Amendment of Provisions Affecting Mortgagees. Notwithstanding the provisions of Article XIII of this Declaration, neither Section 12.01 nor any Section of this Declaration requiring the approval of any Mortgagee to any action shall be amended unless all Mortgagees have given their prior written approval.

12.03. Owners of Unmortgaged Units. Whenever any provision contained in this Declaration requires the consent or approval (whether by vote or in writing) of a stated number or percentage of Mortgagees to any decision, each Unit Owner of any unmortgaged Unit shall be considered a "Mortgagee" as well as a "Unit Owner" for purposes of such provision.

12.04. Condominium Liens. Any Mortgagee who obtains title to a Unit under the remedies provided in the mortgage or land contract against the Unit or through foreclosure shall not be liable for more than six (6) months of the Unit's unpaid dues and assessments accrued before the date on which the holder acquired title.

ARTICLE XIII

AMENDMENT

Except as otherwise provided by the Condominium Ownership Act, or as otherwise provided in this Declaration, this Declaration may be amended with the written consent of not less than the number of Unit Owners who together hold at least two-thirds (2/3) of the total voting interests held by all Unit Owners. No Unit Owner's consent shall be effective without the consent of the first mortgagee of such Unit. So long as the Declarant owns any Unit, and so long as the Condominium is subject to expansion under Article VI, the consent in writing of the Declarant, its successors or assigns, shall also be required. No amendment shall alter or abrogate the rights of Declarant as contained in this Declaration. Copies of amendments shall be certified by the president and secretary of the Association in a form suitable for recording. A copy of the amendment shall be recorded with the Register of Deeds for Sheboygan County,

and a copy of the amendment shall also be mailed or personally delivered to each Unit Owner at its address on file with the Association.

Until the initial conveyance of all Units, this Declaration may be amended by the Declarant alone for purposes of clarification and correction of errors and omissions and for expansion of the Condominium as provided in Article VI.

ARTICLE XIV

REMEDIES

The Association shall have the sole right to enforce the provisions hereof or any of its orders by proceedings at law or in equity against any person or persons violating or attempting to violate any provision of this Declaration, either to restrain or cure the violation or to recover damages, or both, for a period that shall include thirty (30) days from the date of the filing with the Association of a petition by any person who shall be a Unit Owner subject to this Declaration on the date of the filing, petitioning the Association to redress the violation or attempted violation of any of the provisions of this Declaration by any other persons. Liability among multiple owners of a Unit shall be joint and several. Nothing herein shall be deemed to limit the rights of the Towns of Plymouth and Rhine, or the County of Sheboygan to enforce any zoning codes, ordinances, regulations, or other requirements that may be identical or similar to the requirements of this Declaration. Such period of thirty (30) days shall be considered to be a period for the consideration of the petition by the Association and if the Association denies or fails to act upon the petition to the satisfaction of the petitioner within the thirty (30)-day period, thereafter petitioner shall have the right to enforce the provisions hereof (except for the collection of charges and assessments under Article VII), to the extent that he or she shall so have petitioned, by proceedings at law or in equity against any person or persons violating or attempting to violate the provisions of this Declaration, either to restrain the violation or to recover damages, or both, provided, however, that any such person shall be a Unit Owner and commence such proceedings against such other person or persons within a period of sixty (60) days from (i) the date of the Association's denial of such petition, or (ii) the passage of the aforementioned thirty (30)-day period for consideration of the petition by the Association.

The Association or the petitioning Unit Owner(s), as the case may be, shall have the right to recover court costs and reasonable attorney fees in any successful action brought against another Unit Owner to enforce, or recover damages for a violation of, this Declaration. Any damages collected by the Association shall be distributed, first, to pay all costs of enforcement, and, secondly, to the owners of the Units damaged by the violation pro rata. Notwithstanding the foregoing, if any Unit Owner fails to comply with the terms and conditions of this Declaration, and such failure continues beyond any applicable cure period, the Association shall have the right to cure on behalf of the Unit Owner and such Unit Owner shall promptly reimburse the Association for the cost thereof within ten (10) days after receipt of written demand therefor. Alternatively, the Association may, at the option of the Association, levy such amounts against the Unit as a Special Assessment under Article VII. In addition to all other remedies available to the Association, the Association shall have the right to collect from any Unit Owner who is in violation beyond any applicable cure period of this Declaration, the Association's Articles or Bylaws, or any Rules and Regulations promulgated hereunder, a fine for each day such violation continues in such amount as is from time to time set forth in the Bylaws or Rules and Regulations.

ARTICLE XV

GENERAL

15.01. Utility Easements. The Declarant hereby reserves for the Association acting by and in the discretion of its Board of Directors, the rights to grant to the Towns of Plymouth and Rhine and County of Sheboygan or public or semi-public utility companies, easements and rights-of-way for the erection, construction, and maintenance of all poles, wires, pipes, and conduits for the transmission of electricity, gas, water, telephone, and for other purposes, for sewers, stormwater drains, gas mains, water pipes and mains, and similar services and for performing any public or quasi-public utility function that the Board of Directors may deem fit and proper for the improvement and benefit of the Condominium. Such easements and rights-of-way shall be confined, so far as possible in underground pipes or other conduits, with the necessary rights of ingress and egress and with the rights to do whatever may be necessary to carry out the purposes for which the easement is created. All proposed easements currently shown on the Condominium Plat attached hereto.

15.02. Right of Entry. By acceptance of a Condominium Deed, each Unit Owner shall have granted a right of entry and access to its Unit to the Association to correct any condition originating in its Unit and threatening another Unit or the Common Elements, to install, alter, or repair mechanical or electrical services or other Common Elements in its Unit or elsewhere in the Condominium, and to maintain and repair Common Elements and other areas as described in Section 7.04. Such entry shall be made with prior notice to the Unit Owners, and shall be scheduled for a time reasonably convenient to the Unit Owners, except in the case of an emergency when injury or property damage will result in delayed entry. Such entry shall be done with as little inconvenience to the Unit Owners as practical, and any damage caused thereby shall be repaired by the Association and treated as a Common Expense, except as allocable to an individual Unit or Units for cause in the discretion of the Board of Directors.

15.03. Notices. All notices and other documents required to be given by this Declaration or by the Bylaws of the Association shall be sufficient if given to one (1) registered owner of a Unit regardless of the number of owners who have an interest therein. Notices and other documents to be served on Declarant shall be given to the agent for service of process specified in Section 15.06. All owners shall provide the secretary of the Association with an address for the mailing or service of any notice or other documents and the secretary shall be deemed to have discharged his or her duty with respect to the giving of notice by mailing it or having it delivered personally to such address as is on file with him or her.

15.04. Severability. The provisions hereof shall be deemed independent and severable, and the invalidity or partial invalidity or unenforceability of any one provision or portion thereof shall not affect the validity or unenforceability of the remaining portion of said provision or of any other provision hereof.

15.05. Access to Condominium by the Declarant and Owners of Unbuilt Units. During any period in which (1) Declarant is constructing any Building or other improvements on the Property; (2) all Unit Owners of units within a Building are constructing such Building and Limited Common Elements appurtenant to such units; or (3) Declarant is replacing or repairing any Common Elements or Limited Common Elements, then Declarant and such Unit Owners, as the case may be, and their respective contractors, subcontractors, agents, and employees, shall have an easement for access to all parts of the Condominium as may be required in connection with the work.

15.06. Resident Agent. The name and address of the resident agent under Section 703.23 of the Wisconsin Statutes is Jason R. Miller, 381-B Carriage House Lane, Elkhart Lake, WI 53020. The resident agent may be changed by the Association in any manner permitted by law.

15.07. Assignment of Declarant's Rights. The rights, powers, and obligations of the party named as "Declarant", as granted by this Declaration, may be assigned by a written, recorded amendment to any other party who assumes such rights, powers, and obligations, provided that such other party also assumes the obligations imposed on declarants by Chapter 703 of the Wisconsin Statutes. Upon the recording of any such amendment, such assignee shall become "Declarant" under this Declaration and shall succeed to all such rights, powers, and obligations. Such amendment need be signed only by the assignor and assignee named therein.

15.08. Conflicts. If a conflict exists among any provisions of this Declaration, the Articles, the Bylaws, and the Rules and Regulations, the Declaration shall prevail over the Articles, Bylaws, and Rules and Regulations; the Articles shall prevail over the Bylaws and the Rules and Regulations; and the Bylaws shall prevail over the Rules and Regulations.

15.09. Disclosure Regarding Warranties. The Declarant shall assign to the Association upon substantial completion of each phase of construction all warranties held by the Declarant and covering any construction of the Common Elements. No warranties or representations, express or implied, including, but not limited to, the implied warranty of fitness for a particular purpose and merchantability, are made by the Declarant to any Unit Owner or other person or entity regarding the past or future performance or quality of the Common Elements, including the Limited Common Elements. Any implied warranty of workmanlike performance and that the Building or other Common Elements, including the Limited Common Elements, are or will be reasonably adequate for use and occupancy, created by Section 706.10(7), Wisconsin Statutes, which statutory section creates the above-stated implied warranties, for the conveyance of a newly constructed home or condominium, is hereby expressly disclaimed and excluded. Any other implied warranties created by common law, including, without limitation, the Declarant's duty to perform all work in a good and sufficient workmanlike manner, are also disclaimed and excluded. Any claims by the Association against a contractor to recover damages resulting from construction defects in any of the Common Elements or Limited Common Elements shall be subject to the provisions of Section 895.07(8) of the Wisconsin Statutes.

15.10. Elkhart Lake's Road America. The Owner is aware that the Owner's Unit is located near property owned by Elkhart Lake's Road America, Inc. ("Road America"). The Owner is aware and understands that Road America operates a business on its property which may result in the Owner, the Owner's Unit, and the Owner's guests/invitees being exposed to noise, artificial light, odor, vibration, smoke, and dust (the "Conditions"). The Owner accepts these Conditions and agrees not to make any claim against Road America or any of its affiliated organizations, or their officers, directors, shareholders, or employees for injury, nuisance, or damage which results from or is connected to the Conditions. The Owner further covenants and agrees not to file any complaint, charge, claim or proceeding against Road America related to the Conditions with any local, state or federal agency, court, commission, or other governmental entity. Owner agrees to maintain a positive and constructive attitude and demeanor towards Road America and agrees to refrain from making derogatory comments or statements of a negative nature related to the Conditions to any governmental entity. In the event a lawsuit is brought by Road America to enforce any provision set forth above and Road America prevails in such lawsuit, Road America shall recover, in addition to such other awards made by the court, all reasonable attorneys' fees and expenses which it has incurred in enforcing the provisions set forth above.

IN WITNESS WHEREOF, Declarant has caused this instrument to be signed this day 13th of August, 2018.

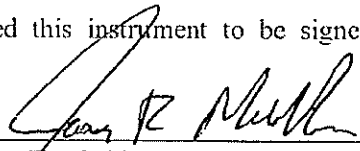
By: Trackside Townhomes LLC
Name: Jason R. Miller
Title: Sole Member

STATE OF WISCONSIN)
)
COUNTY OF Sheboygan) ss.

Personally came before me this 13th day of August, 2018, Jason R. Miller, the sole member of Trackside Townhomes LLC, a Wisconsin Limited Liability Company, who acknowledged the foregoing document for the purposes recited therein on behalf of said Declarant.

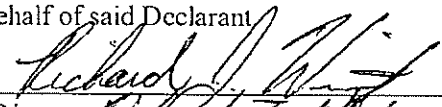
Name: Richard J. Wirtz
Notary Public, State of Wisconsin
My Commission: permanent

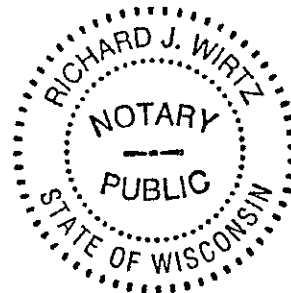

CONSENT OF MORTGAGEE

The undersigned, being the holder of a mortgage executed by Bank First National to the undersigned recorded in the office of the Register of Deeds of Sheboygan County, Wisconsin on June 28, 2018, as Document No. 2058714, does hereby consent to all terms and conditions of the foregoing Declaration, and agrees that its interest in the Property shall be subject in all respects to the terms thereof.

Dated this 30th day of October, 2018.

Max Scheuer

By: Bank First National

Name: Max Scheuer

Its: AVP-Business Banking

STATE OF WISCONSIN)

COUNTY OF Sheboygan)

ss.

Personally came before me this 30th day of October, 2018, the AVP of Bank First National, who acknowledged the foregoing document for the purposes recited therein on behalf of the same.

Denise M. Goebel

Name: Denise M. Goebel

Notary Public, State of Wisconsin

My Commission: expires 3-24-2021

This document drafted by:
Richard J. Wirtz, SBN 1088717
Andrews & Wirtz Law Office LLC
623 E. Mill Street, P O Box 349
Plymouth, WI 53073
920-893-8421

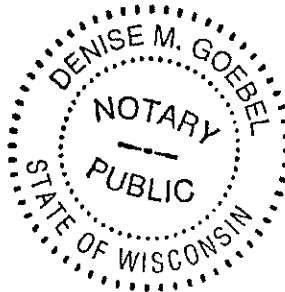

Exhibit A

Being a part of the Southeast 1/4 of the Southeast 1/4 of Section 33, Township 16 North, Range 21 East, Town of Rhine and part of the Northeast 1/4 of the Northeast 1/4 of Section 4, Township 15 North, Range 21 East, Town of Plymouth, Sheboygan County, Wisconsin bounded and described as follows:

Commencing at the Northeast corner of said Section 4; thence S89°57'47"W 42.72 feet along the North line of said Northeast 1/4 to the POINT OF BEGINNING of this description; thence S2°45'00"W 152.58 feet along the West R.O.W. line of Lando Street; thence S38°05'58"W 84.10 feet along said West R.O.W. line; thence S38°06'30"W 27.59 feet along said R.O.W. line; thence Southwesterly 222.47 feet along said West R.O.W. line on a 512.96 foot radius curve to the right, the chord of which bears S30°56'40"W 220.73 feet; thence N41°10'01"W 220.08 feet along the Northerly R.O.W. line of State Trunk Highway 67; thence N29°06'05"W 81.80 feet along said North R.O.W. line; thence N72°29'35"W 25.97 feet along said North R.O.W. line; thence N71°25'42"W 94.79 feet along said North R.O.W. line; thence N65°09'27"W 168.63 feet along said North R.O.W. line; thence N69°33'08"W 266.68 feet along said North R.O.W. line; thence N74°59'18"E 261.30 feet along the South R.O.W. line of Duchess Court; thence S59°05'54"E 114.51 feet along said South R.O.W. line; thence N60°54'49"E 59.99 feet along said South R.O.W. line; thence S68°13'12"E 99.98 feet along the South line of Lot 1, C.S.M. V.27, P.114; thence S1°50'59"W 10.77 feet; thence N89°57'47"E 163.33 feet along the South line of said Lot 1; thence N00°02'12"W 134.62 feet along the East line of said Lot 1; thence S89°14'53"E 234.26 feet along the South R.O.W. line of Summit Woods Lane; thence S00°29'09"W 131.39 feet along the West R.O.W. line of Lando Street to the point of beginning.

TRACKSIDE TOWNHOMES CONDOMINIUM

PART OF THE SE 1/4 OF THE SE 1/4 OF SECTION 33, TOWN 16 NORTH, RANGE 21 EAST, TOWN OF RHINE AND PART OF THE NE 1/4 OF THE NE 1/4 OF SECTION 4, TOWN 15 NORTH, RANGE 21 EAST, TOWN OF PLYMOUTH, ALL IN SHEBOYGAN COUNTY, WISCONSIN

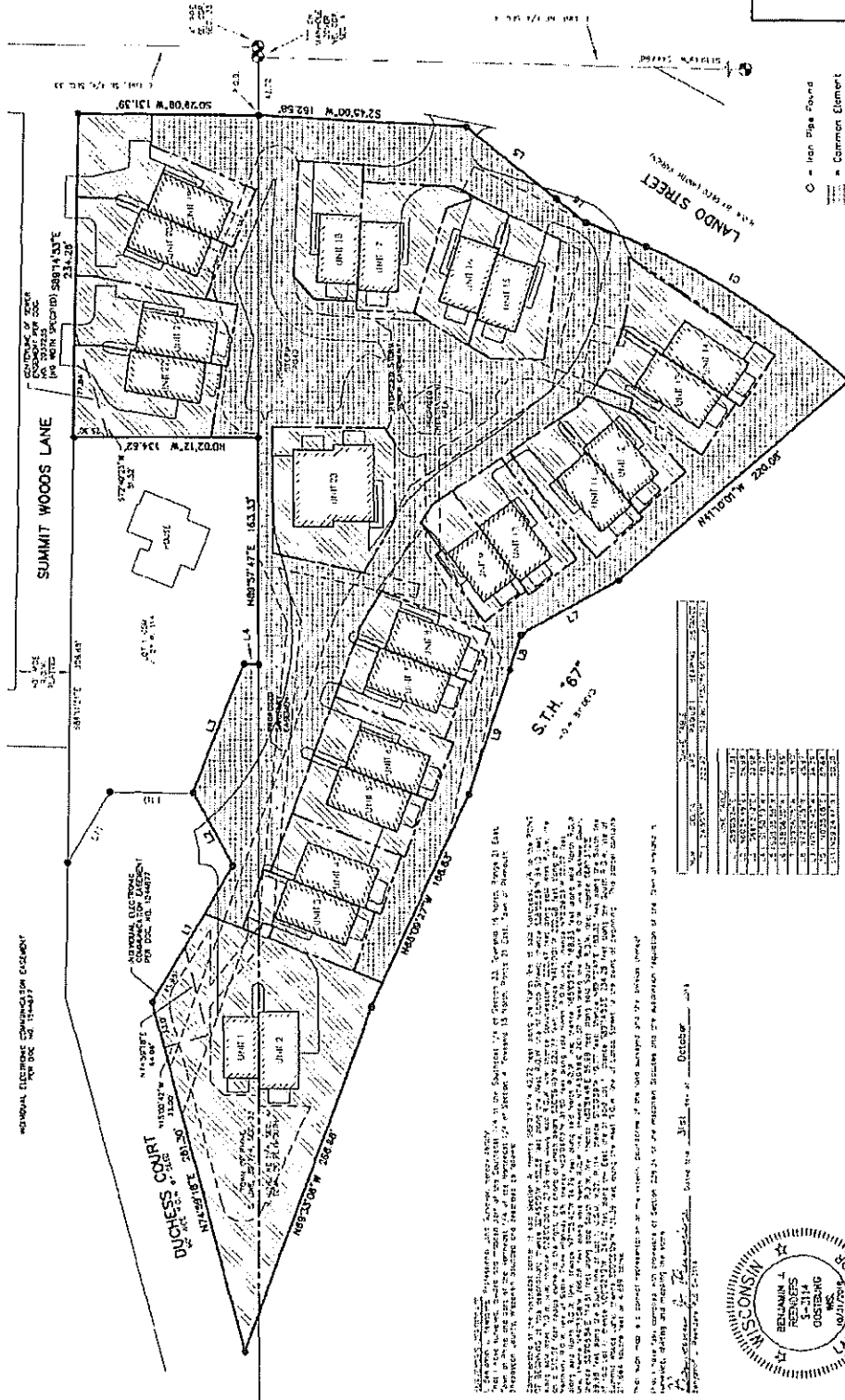

1. The first step is to identify the problem or question that needs to be answered. This involves understanding the context and the specific information required.

- = Can Dig Found
- = Common Element
- ◐ = Limited Common

1970	1971	1972	1973	1974	1975	1976	1977	1978	1979	1980	1981	1982	1983	1984	1985	1986	1987	1988	1989	1990	1991	1992	1993	1994	1995	1996	1997	1998	1999	2000	2001	2002	2003	2004	2005	2006	2007	2008	2009	2010	2011	2012	2013	2014	2015	2016	2017	2018	2019	2020	2021	2022	2023	2024	2025	2026	2027	2028	2029	2030	2031	2032	2033	2034	2035	2036	2037	2038	2039	2040	2041	2042	2043	2044	2045	2046	2047	2048	2049	2050	2051	2052	2053	2054	2055	2056	2057	2058	2059	2060	2061	2062	2063	2064	2065	2066	2067	2068	2069	2070	2071	2072	2073	2074	2075	2076	2077	2078	2079	2080	2081	2082	2083	2084	2085	2086	2087	2088	2089	2090	2091	2092	2093	2094	2095	2096	2097	2098	2099	2100
1970	1971	1972	1973	1974	1975	1976	1977	1978	1979	1980	1981	1982	1983	1984	1985	1986	1987	1988	1989	1990	1991	1992	1993	1994	1995	1996	1997	1998	1999	2000	2001	2002	2003	2004	2005	2006	2007	2008	2009	2010	2011	2012	2013	2014	2015	2016	2017	2018	2019	2020	2021	2022	2023	2024	2025	2026	2027	2028	2029	2030	2031	2032	2033	2034	2035	2036	2037	2038	2039	2040	2041	2042	2043	2044	2045	2046	2047	2048	2049	2050	2051	2052	2053	2054	2055	2056	2057	2058	2059	2060	2061	2062	2063	2064	2065	2066	2067	2068	2069	2070	2071	2072	2073	2074	2075	2076	2077	2078	2079	2080	2081	2082	2083	2084	2085	2086	2087	2088	2089	2090	2091	2092	2093	2094	2095	2096	2097	2098	2099	2100

STANDARD OF WORK, 1917, 22, 23, 24, 25, 26, 27, 28, 29, 30, 31, 32, 33, 34, 35, 36, 37, 38, 39, 40, 41, 42, 43, 44, 45, 46, 47, 48, 49, 50, 51, 52, 53, 54, 55, 56, 57, 58, 59, 60, 61, 62, 63, 64, 65, 66, 67, 68, 69, 70, 71, 72, 73, 74, 75, 76, 77, 78, 79, 80, 81, 82, 83, 84, 85, 86, 87, 88, 89, 90, 91, 92, 93, 94, 95, 96, 97, 98, 99, 100, 101, 102, 103, 104, 105, 106, 107, 108, 109, 110, 111, 112, 113, 114, 115, 116, 117, 118, 119, 120, 121, 122, 123, 124, 125, 126, 127, 128, 129, 130, 131, 132, 133, 134, 135, 136, 137, 138, 139, 140, 141, 142, 143, 144, 145, 146, 147, 148, 149, 150, 151, 152, 153, 154, 155, 156, 157, 158, 159, 160, 161, 162, 163, 164, 165, 166, 167, 168, 169, 170, 171, 172, 173, 174, 175, 176, 177, 178, 179, 180, 181, 182, 183, 184, 185, 186, 187, 188, 189, 190, 191, 192, 193, 194, 195, 196, 197, 198, 199, 200, 201, 202, 203, 204, 205, 206, 207, 208, 209, 210, 211, 212, 213, 214, 215, 216, 217, 218, 219, 220, 221, 222, 223, 224, 225, 226, 227, 228, 229, 230, 231, 232, 233, 234, 235, 236, 237, 238, 239, 240, 241, 242, 243, 244, 245, 246, 247, 248, 249, 250, 251, 252, 253, 254, 255, 256, 257, 258, 259, 260, 261, 262, 263, 264, 265, 266, 267, 268, 269, 270, 271, 272, 273, 274, 275, 276, 277, 278, 279, 280, 281, 282, 283, 284, 285, 286, 287, 288, 289, 290, 291, 292, 293, 294, 295, 296, 297, 298, 299, 300, 301, 302, 303, 304, 305, 306, 307, 308, 309, 310, 311, 312, 313, 314, 315, 316, 317, 318, 319, 320, 321, 322, 323, 324, 325, 326, 327, 328, 329, 330, 331, 332, 333, 334, 335, 336, 337, 338, 339, 340, 341, 342, 343, 344, 345, 346, 347, 348, 349, 350, 351, 352, 353, 354, 355, 356, 357, 358, 359, 360, 361, 362, 363, 364, 365, 366, 367, 368, 369, 370, 371, 372, 373, 374, 375, 376, 377, 378, 379, 380, 381, 382, 383, 384, 385, 386, 387, 388, 389, 390, 391, 392, 393, 394, 395, 396, 397, 398, 399, 400, 401, 402, 403, 404, 405, 406, 407, 408, 409, 410, 411, 412, 413, 414, 415, 416, 417, 418, 419, 420, 421, 422, 423, 424, 425, 426, 427, 428, 429, 430, 431, 432, 433, 434, 435, 436, 437, 438, 439, 440, 441, 442, 443, 444, 445, 446, 447, 448, 449, 450, 451, 452, 453, 454, 455, 456, 457, 458, 459, 460, 461, 462, 463, 464, 465, 466, 467, 468, 469, 470, 471, 472, 473, 474, 475, 476, 477, 478, 479, 480, 481, 482, 483, 484, 485, 486, 487, 488, 489, 490, 491, 492, 493, 494, 495, 496, 497, 498, 499, 500, 501, 502, 503, 504, 505, 506, 507, 508, 509, 510, 511, 512, 513, 514, 515, 516, 517, 518, 519, 520, 521, 522, 523, 524, 525, 526, 527, 528, 529, 530, 531, 532, 533, 534, 535, 536, 537, 538, 539, 540, 541, 542, 543, 544, 545, 546, 547, 548, 549, 550, 551, 552, 553, 554, 555, 556, 557, 558, 559, 560, 561, 562, 563, 564, 565, 566, 567, 568, 569, 570, 571, 572, 573, 574, 575, 576, 577, 578, 579, 580, 581, 582, 583, 584, 585, 586, 587, 588, 589, 590, 591, 592, 593, 594, 595, 596, 597, 598, 599, 600, 601, 602, 603, 604, 605, 606, 607, 608, 609, 610, 611, 612, 613, 614, 615, 616, 617, 618, 619, 620, 621, 622, 623, 624, 625, 626, 627, 628, 629, 630, 631, 632, 633, 634, 635, 636, 637, 638, 639, 640, 641, 642, 643, 644, 645, 646, 647, 648, 649, 650, 651, 652, 653, 654, 655, 656, 657, 658, 659, 660, 661, 662, 663, 664, 665, 666, 667, 668, 669, 670, 671, 672, 673, 674, 675, 676, 677, 678, 679, 680, 681, 682, 683, 684, 685, 686, 687, 688, 689, 690, 691, 692, 693, 694, 695, 696, 697, 698, 699, 700, 701, 702, 703, 704, 705, 706, 707, 708, 709, 710, 711, 712, 713, 714, 715, 716, 717, 718, 719, 720, 721, 722, 723, 724, 725, 726, 727, 728, 729, 730, 731, 732, 733, 734, 735, 736, 737, 738, 739, 740, 741, 742, 743, 744, 745, 746, 747, 748, 749, 750, 751, 752, 753, 754, 755, 756, 757, 758, 759, 760, 761, 762, 763, 764, 765, 766, 767, 768, 769, 770, 771, 772, 773, 774, 775, 776, 777, 778, 779, 780, 781, 782, 783, 784, 785, 786, 787, 788, 789, 790, 791, 792, 793, 794, 795, 796, 797, 798, 799, 800, 801, 802, 803, 804, 805, 806, 807, 808, 809, 810, 811, 812, 813, 814, 815, 816, 817, 818, 819, 820, 821, 822, 823, 824, 825, 826, 827, 828, 829, 830, 831, 832, 833, 834, 835, 836, 837, 838, 839, 840, 841, 842, 843, 844, 845, 846, 847, 848, 849, 850, 851, 852, 853,

[illegible][illegible][illegible]

$\frac{d}{dt} \left(\frac{1}{r^2} \right) = -\frac{2}{r^3} \frac{dr}{dt}$

WISCONSIN

4 155028
 4 155028
 18 151806
 1 151806
 1 151806

5-2114
COSTERING
1962

LAND OFFICE
BRYAN, TEXAS
APR 15 1961

100

PART OF THE SE 1/4 OF THE SE 1/4 OF SECTION 33, TOWN 16 NORTH, RANGE 21 EAST, TOWN OF RHINE AND PART OF THE NE 1/4 OF THE NE 1/4 OF SECTION 4, TOWN 15 NORTH, RANGE 21 EAST, TOWN OF PLYMOUTH, ALL IN SHEBOYGAN COUNTY, WISCONSIN

PART OF THE SE 1/4 OF THE SE 1/4 OF SECTION 33, TOWN 16 NORTH, RANGE 21 EAST, TOWN OF RHINE AND PART OF THE NE 1/4 OF THE NE 1/4 OF SECTION 4, TOWN 15 NORTH, RANGE 21 EAST, TOWN OF PLYMOUTH, ALL IN SHEBOYGAN COUNTY, WISCONSIN

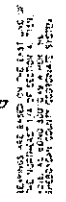

PROPERTY INFO		TIME RANGE	
NAME	DATE	TIME	DATE
101	12-1	10:00	12-1
102	12-2	10:00	12-2
103	12-3	10:00	12-3
104	12-4	10:00	12-4
105	12-5	10:00	12-5
106	12-6	10:00	12-6
107	12-7	10:00	12-7
108	12-8	10:00	12-8
109	12-9	10:00	12-9
110	12-10	10:00	12-10

2007	1	2	3	4	5	6	7	8	9	10	11	12	13	14	15	16	17	18	19	20	21	22	23	24	25	26	27	28	29	30	31	32	33	34	35	36	37	38	39	40	41	42	43	44	45	46	47	48	49	50	51	52	53	54	55	56	57	58	59	60	61	62	63	64	65	66	67	68	69	70	71	72	73	74	75	76	77	78	79	80	81	82	83	84	85	86	87	88	89	90	91	92	93	94	95	96	97	98	99	100
2008	1	2	3	4	5	6	7	8	9	10	11	12	13	14	15	16	17	18	19	20	21	22	23	24	25	26	27	28	29	30	31	32	33	34	35	36	37	38	39	40	41	42	43	44	45	46	47	48	49	50	51	52	53	54	55	56	57	58	59	60	61	62	63	64	65	66	67	68	69	70	71	72	73	74	75	76	77	78	79	80	81	82	83	84	85	86	87	88	89	90	91	92	93	94	95	96	97	98	99	100

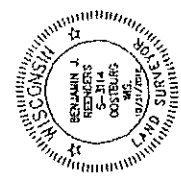

The Director of the Department of the Interior
 Washington, D. C.

TRACKSIDE TOWNHOMES CONDOMINIUM

A CONDOMINIUM

PART OF THE SE 1/4 OF THE SE 1/4 OF SECTION 33, TOWN 16 NORTH, RANGE 21 EAST, TOWN OF RHINE AND PART OF THE NE 1/4 OF THE NE 1/4 OF SECTION 4, TOWN 15 NORTH, RANGE 21 EAST, TOWN OF PLYMOUTH, ALL IN SHEBOYGAN COUNTY, WISCONSIN

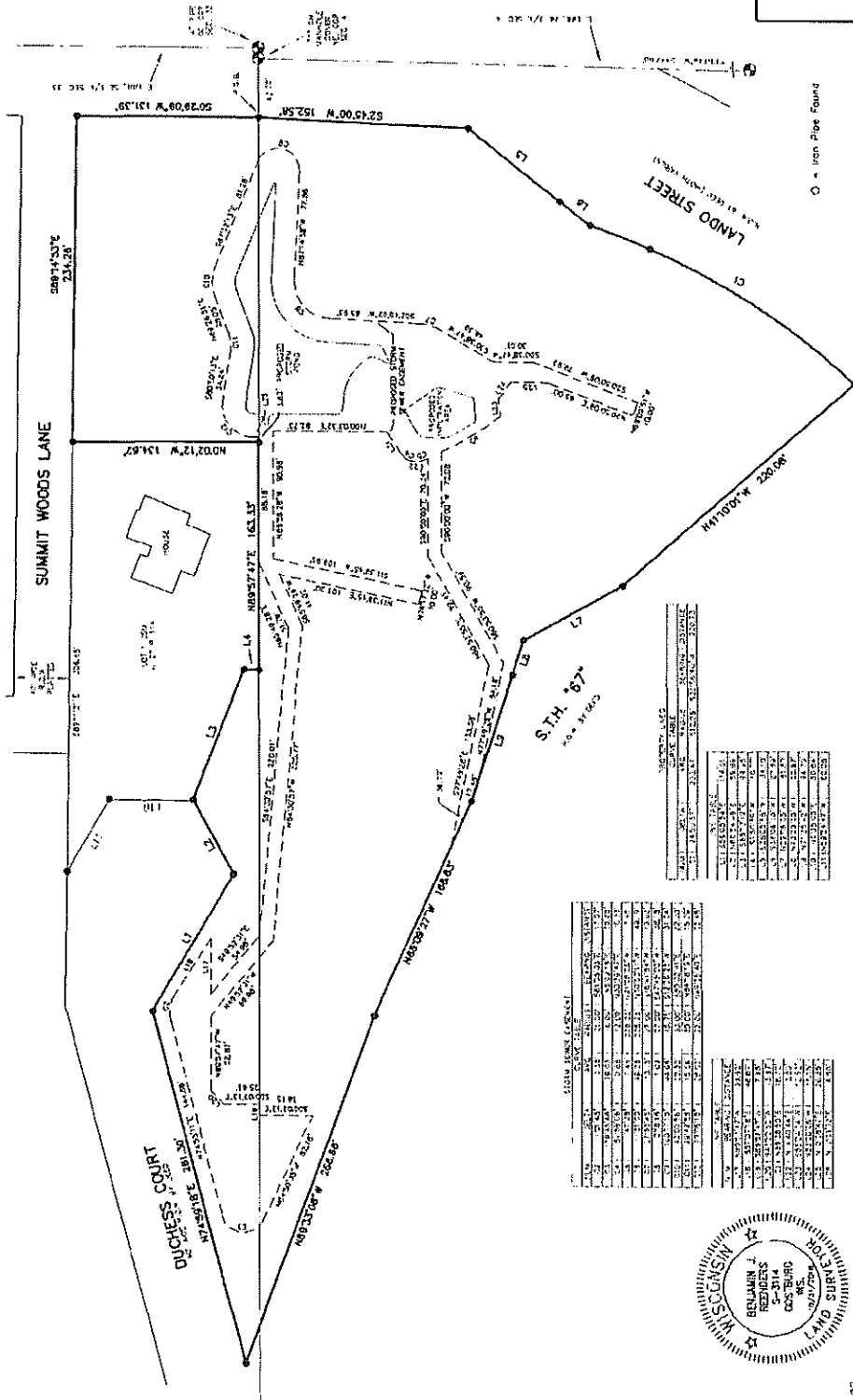

CEDAR CREEK SURVEYING, LLC
 11111 PLYMOUTH AVENUE, SUITE 100
 SHEBOYGAN, WISCONSIN 53081
 TEL: 920.850.1234 FAX: 920.850.1235
 DATE: 10/20/2015 PAGE: 1 OF 1

STATION	BEARING	DISTANCE	STATION	BEARING	DISTANCE
1	N 100° 00' 00" W	200.00'	11	N 100° 00' 00" W	200.00'
2	N 100° 00' 00" W	200.00'	12	N 100° 00' 00" W	200.00'
3	N 100° 00' 00" W	200.00'	13	N 100° 00' 00" W	200.00'
4	N 100° 00' 00" W	200.00'	14	N 100° 00' 00" W	200.00'
5	N 100° 00' 00" W	200.00'	15	N 100° 00' 00" W	200.00'
6	N 100° 00' 00" W	200.00'	16	N 100° 00' 00" W	200.00'
7	N 100° 00' 00" W	200.00'	17	N 100° 00' 00" W	200.00'
8	N 100° 00' 00" W	200.00'	18	N 100° 00' 00" W	200.00'
9	N 100° 00' 00" W	200.00'	19	N 100° 00' 00" W	200.00'
10	N 100° 00' 00" W	200.00'	20	N 100° 00' 00" W	200.00'

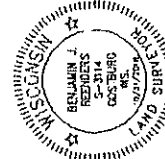

Benjamin J. Resnick, Registered Professional Surveyor, Wisconsin, No. 12345, dated 10/20/2015.

PART OF THE SE 1/4 OF THE SE 1/4 OF SECTION 33, TOWN 16 NORTH, RANGE 21 EAST, TOWN OF RHINE AND PART OF THE NE 1/4 OF THE NE 1/4 OF SECTION 4, TOWN 15 NORTH, RANGE 21 EAST, TOWN OF PLYMOUTH, ALL IN SHEBOYGAN COUNTY, WISCONSIN
A CONDOMINIUM



5. The following information is for the year ended 31/12/2019:

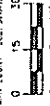

- von Zipsa Found
- Common Element
- Limited Common

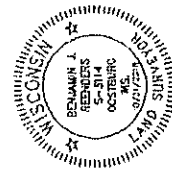

1911
 1912
 1913
 1914
 1915
 1916
 1917
 1918
 1919
 1920
 1921
 1922
 1923
 1924
 1925
 1926
 1927
 1928
 1929
 1930
 1931
 1932
 1933
 1934
 1935
 1936
 1937
 1938
 1939
 1940
 1941
 1942
 1943
 1944
 1945
 1946
 1947
 1948
 1949
 1950
 1951
 1952
 1953
 1954
 1955
 1956
 1957
 1958
 1959
 1960
 1961
 1962
 1963
 1964
 1965
 1966
 1967
 1968
 1969
 1970
 1971
 1972
 1973
 1974
 1975
 1976
 1977
 1978
 1979
 1980
 1981
 1982
 1983
 1984
 1985
 1986
 1987
 1988
 1989
 1990
 1991
 1992
 1993
 1994
 1995
 1996
 1997
 1998
 1999
 2000
 2001
 2002
 2003
 2004
 2005
 2006
 2007
 2008
 2009
 2010
 2011
 2012
 2013
 2014
 2015
 2016
 2017
 2018
 2019
 2020
 2021
 2022
 2023
 2024
 2025
 2026
 2027
 2028
 2029
 2030
 2031
 2032
 2033
 2034
 2035
 2036
 2037
 2038
 2039
 2040
 2041
 2042
 2043
 2044
 2045
 2046
 2047
 2048
 2049
 2050
 2051
 2052
 2053
 2054
 2055
 2056
 2057
 2058
 2059
 2060
 2061
 2062
 2063
 2064
 2065
 2066
 2067
 2068
 2069
 2070
 2071
 2072
 2073
 2074
 2075
 2076
 2077
 2078
 2079
 2080
 2081
 2082
 2083
 2084
 2085
 2086
 2087
 2088
 2089
 2090
 2091
 2092
 2093
 2094
 2095
 2096
 2097
 2098
 2099
 2100
 2101
 2102
 2103
 2104
 2105
 2106
 2107
 2108
 2109
 2110
 2111
 2112
 2113
 2114
 2115
 2116
 2117
 2118
 2119
 2120
 2121
 2122
 2123
 2124
 2125
 2126
 2127
 2128
 2129
 2130
 2131
 2132
 2133
 2134
 2135
 2136
 2137
 2138
 2139
 2140
 2141
 2142
 2143
 2144
 2145
 2146
 2147
 2148
 2149
 2150
 2151
 2152
 2153
 2154
 2155
 2156
 2157
 2158
 2159
 2160
 2161
 2162
 2163
 2164
 2165
 2166
 2167
 2168
 2169
 2170
 2171
 2172
 2173
 2174
 2175
 2176
 2177
 2178
 2179
 2180
 2181
 2182
 2183
 2184
 2185
 2186
 2187
 2188
 2189
 2190
 2191
 2192
 2193
 2194
 2195
 2196
 2197
 2198
 2199
 2200
 2201
 2202
 2203
 2204
 2205
 2206
 2207
 2208
 2209
 2210
 2211
 2212
 2213
 2214
 2215
 2216
 2217
 2218
 2219
 2220
 2221
 2222
 2223
 2224
 2225
 2226
 2227
 2228
 2229
 2230
 2231
 2232
 2233
 2234
 2235
 2236
 2237
 2238
 2239
 2240
 2241
 2242
 2243
 2244
 2245
 2246
 2247
 2248
 2249
 2250
 2251
 2252
 2253
 2254
 2255
 2256
 2257
 2258
 2259
 2260
 2261
 2262
 2263
 2264
 2265
 2266
 2267
 2268
 2269
 2270
 2271
 2272
 2273
 2274
 2275
 2276
 2277
 2278
 2279
 2280
 2281
 2282
 2283
 2284
 2285
 2286
 2287
 2288
 2289
 2290
 2291
 2292
 2293
 2294
 2295
 2296
 2297
 2298
 2299
 2300
 2301
 2302
 2303
 2304
 2305
 2306
 2307
 2308
 2309
 2310
 2311
 2312
 2313
 2314
 2315
 2316
 2317
 2318
 2319
 2320
 2321
 2322
 2323
 2324
 2325
 2326
 2327
 2328
 2329
 2330
 2331
 2332
 2333
 2334
 2335
 2336
 2337
 2338
 2339
 2340
 2341
 2342
 2343
 2344
 2345
 2346
 2347
 2348
 2349
 2350
 2351
 2352
 2353
 2354
 2355
 2356
 2357
 2358
 2359
 2360
 2361
 2362
 2363
 2364
 2365

PART OF THE SE 1/4 OF THE SE 1/4 OF SECTION 33, TOWN 16 NORTH, RANGE 21 EAST, TOWN OF RHINE AND PART OF THE NE 1/4 OF THE NE 1/4 OF SECTION 4, TOWN 15 NORTH, RANGE 21 EAST, TOWN OF PLYMOUTH, ALL IN SHEBOYGAN COUNTY, WISCONSIN

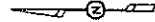

Category	Percentage
Don't know	10%
Yes	51%
No	39%



CEDAR CREEK SURVEYING, LLC
 10000 Cedar Creek Road, Suite 100
 Cedar Creek, WI 53009
 Phone: 414-444-4444
 Fax: 414-444-4444
 Email: info@cedarcreeksurveying.com

Erklärung des Herrn Dr. Langhans

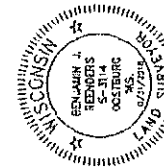

TRACKSIDE TOWNHOMES CONDOMINIUM

A CONDOMINIUM

PART OF THE SE 1/4 OF THE SE 1/4 OF SECTION 33, TOWN 16 NORTH, RANGE 21 EAST, TOWN OF RHINE AND PART OF THE NE 1/4 OF THE NE 1/4 OF SECTION 4, TOWN 15 NORTH, RANGE 21 EAST, TOWN OF PLYMOUTH, ALL IN SHEBOYGAN COUNTY, WISCONSIN

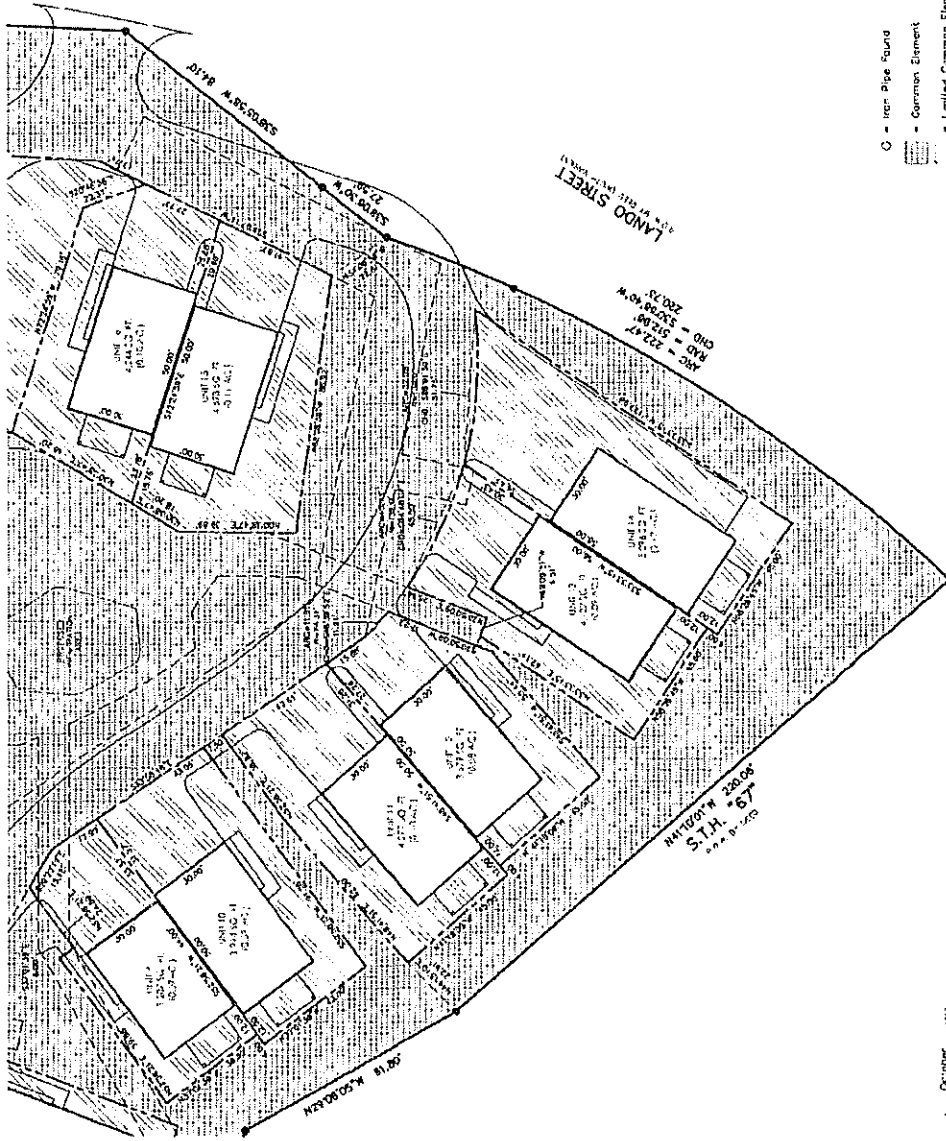

SECTIONS ARE MADE IN THE CITY OF SHEBOYGAN, WISCONSIN, BY THE SURVEYOR, AND THE CORNER MARKS ARE PLACED IN THE CITY OF SHEBOYGAN, WISCONSIN, BY THE SURVEYOR.

CEDAR CREEK SURVEYING, LLC
 1000 N. TOWN OF PLYMOUTH, WISCONSIN
 FILE NO. 2010062 DATE: 02/27/2018 PAGE: 8 OF 1

- Q = Iron Pipe Found
- = Common Element
- = Limited Common Element

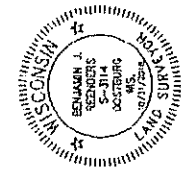

Benjamin J. Trandelen, Surveyor, State of Wisconsin, License No. S-3114, Commission Expires 02/27/2020

PART OF THE SE 1/4 OF THE SE 1/4 OF SECTION 33, TOWN 16 NORTH, RANGE 21 EAST, TOWN OF RHINE AND PART OF THE NE 1/4 OF THE NE 1/4 OF SECTION 4, TOWN 15 NORTH, RANGE 21 EAST, TOWN OF PLYMOUTH, ALL IN SHEBOYGAN COUNTY, WISCONSIN

A CONDOMINIUM

SUMMIT WOODS LANE

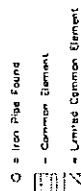

TELEPHONS ARE LISTED ON THE EAST END OF
THE COMPLEX IN 31 SECTIONS. THE
THE 20-25-26-27-28-29-30-31-32-33-34-35-36-37-38-39-40-41-42-43-44-45-46-47-48-49-50-51-52-53-54-55-56-57-58-59-60-61-62-63-64-65-66-67-68-69-70-71-72-73-74-75-76-77-78-79-80-81-82-83-84-85-86-87-88-89-90-91-92-93-94-95-96-97-98-99-100-101-102-103-104-105-106-107-108-109-110-111-112-113-114-115-116-117-118-119-120-121-122-123-124-125-126-127-128-129-130-131-132-133-134-135-136-137-138-139-140-141-142-143-144-145-146-147-148-149-150-151-152-153-154-155-156-157-158-159-160-161-162-163-164-165-166-167-168-169-170-171-172-173-174-175-176-177-178-179-180-181-182-183-184-185-186-187-188-189-190-191-192-193-194-195-196-197-198-199-200-201-202-203-204-205-206-207-208-209-210-211-212-213-214-215-216-217-218-219-220-221-222-223-224-225-226-227-228-229-230-231-232-233-234-235-236-237-238-239-240-241-242-243-244-245-246-247-248-249-250-251-252-253-254-255-256-257-258-259-260-261-262-263-264-265-266-267-268-269-270-271-272-273-274-275-276-277-278-279-280-281-282-283-284-285-286-287-288-289-290-291-292-293-294-295-296-297-298-299-300-301-302-303-304-305-306-307-308-309-310-311-312-313-314-315-316-317-318-319-320-321-322-323-324-325-326-327-328-329-330-331-332-333-334-335-336-337-338-339-340-341-342-343-344-345-346-347-348-349-350-351-352-353-354-355-356-357-358-359-360-361-362-363-364-365-366-367-368-369-370-371-372-373-374-375-376-377-378-379-380-381-382-383-384-385-386-387-388-389-390-391-392-393-394-395-396-397-398-399-400-401-402-403-404-405-406-407-408-409-410-411-412-413-414-415-416-417-418-419-420-421-422-423-424-425-426-427-428-429-430-431-432-433-434-435-436-437-438-439-440-441-442-443-444-445-446-447-448-449-450-451-452-453-454-455-456-457-458-459-460-461-462-463-464-465-466-467-468-469-470-471-472-473-474-475-476-477-478-479-480-481-482-483-484-485-486-487-488-489-490-491-492-493-494-495-496-497-498-499-500-501-502-503-504-505-506-507-508-509-510-511-512-513-514-515-516-517-518-519-520-521-522-523-524-525-526-527-528-529-530-531-532-533-534-535-536-537-538-539-540-541-542-543-544-545-546-547-548-549-550-551-552-553-554-555-556-557-558-559-560-561-562-563-564-565-566-567-568-569-570-571-572-573-574-575-576-577-578-579-580-581-582-583-584-585-586-587-588-589-590-591-592-593-594-595-596-597-598-599-600-601-602-603-604-605-606-607-608-609-610-611-612-613-614-615-616-617-618-619-620-621-622-623-624-625-626-627-628-629-630-631-632-633-634-635-636-637-638-639-640-641-642-643-644-645-646-647-648-649-650-651-652-653-654-655-656-657-658-659-660-661-662-663-664-665-666-667-668-669-670-671-672-673-674-675-676-677-678-679-680-681-682-683-684-685-686-687-688-689-690-691-692-693-694-695-696-697-698-699-700-701-702-703-704-705-706-707-708-709-710-711-712-713-714-715-716-717-718-719-720-721-722-723-724-725-726-727-728-729-730-731-732-733-734-735-736-737-738-739-740-741-742-743-744-745-746-747-748-749-750-751-752-753-754-755-756-757-758-759-760-761-762-763-764-765-766-767-768-769-770-771-772-773-774-775-776-777-778-779-780-781-782-783-784-785-786-787-788-789-790-791-792-793-794-795-796-797-798-799-800-801-802-803-804-805-806-807-808-809-810-811-812-813-814-815-816-817-818-819-820-821-822-823-824-825-826-827-828-829-830-831-832-833-834-835-836-837-838-839-840-841-842-843-844-845-846-847-848-849-850-851-852-853-854-855-856-857-858-859-860-861-862-863-864-865-866-867-868-869-870-871-872-873-874-875-876-877-878-879-880-881-882-883-884-885-886-887-888-889-890-891-892-893-894-895-896-897-898-899-900-901-902-903-904-905-906-907-908-909-910-911-912-913-914-915-916-917-918-919-920-921-922-923-924-925-926-927-928-929-930-931-932-933-934-935-936-937-938-939-940-941-942-943-944-945-946-947-948-949-950-951-952-953-954-955-956-957-958-959-960-961-962-963-964-965-966-967-968-969-970-971-972-973-974-975-976-977-978-979-980-981-982-983-984-985-986-987-988-989-990-991-992-993-994-995-996-997-998-999-1000-1001-1002-1003-1004-1005-1006-1007-1008-1009-1010-1011-1012-1013-1014-1015-1016-1017-1018-1019-1020-1021-1022-1023-1024-1025-1026-1027-1028-1029-1030-1031-1032-1033-1034-1035-1036-1037-1038-1039-1040-1041-1042-1043-1044-1045-1046-10

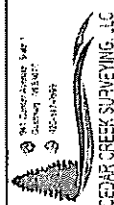

Commissioner of Education
2400 N. 1st St.
Tulsa, Oklahoma 74103-5000
316 100-25
October 2019

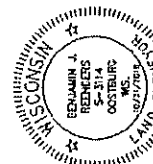

**ARTICLES OF INCORPORATION
OF
TRACKSIDE TOWNHOMES CONDOMINIUM OWNERS ASSOCIATION INC.**

Trackside Townhomes Condominium Owners Association Inc., a nonstock, nonprofit corporation organized under Chapter 181 of the Wisconsin Statutes, hereby adopts the following Articles of Incorporation:

ARTICLE I

NAME

The name of the corporation is Trackside Townhomes Condominium Owners Association Inc. (hereinafter referred to as the "Association").

ARTICLE II

PERIOD OF EXISTENCE

The period of existence of the Association is perpetual.

ARTICLE III

PURPOSE

The Association is organized to serve as an association of condominium unit owners (as described in Section 703.15 of the Wisconsin Statutes) for created under Chapter 703 of the Wisconsin Statutes, located in the Towns of Plymouth and Rhine, Sheboygan County, Wisconsin. The purpose of the Association is to provide for the acquisition, construction, management, maintenance, and care of the common elements of the condominium and other property for which the Association is responsible, and to exercise the powers, carry out the responsibilities, and otherwise engage in any lawful activity authorized and permitted by Chapter 181 of the Wisconsin Statutes.

ARTICLE IV

MEMBERS

The Association shall have members. Membership provisions (including the designation of classes, if any, and the method of acceptance of members of each such class) shall be set forth in the Bylaws of the Association (the "Bylaws"). The respective voting rights of the members of the Association shall be as set forth in the Bylaws and that certain Declaration of Condominium for Trackside Townhomes Condominium recorded in the office of the Sheboygan County Register of Deeds (the "Declaration").

ARTICLE V

PRINCIPAL OFFICE

The address of the principal office of the Association is c/o Jason R. Miller, sole member of Trackside Townhomes LLC. The principal office is located in Sheboygan County, Wisconsin.

ARTICLE VI

REGISTERED AGENT

The name and address of the initial registered agent of the Association are Jason R. Miller, 381B Carriage House Lane, Elkhart Lake, WI 53020.

ARTICLE VII

BOARD OF DIRECTORS

The affairs of the Association shall be managed by a board of directors. The number of directors constituting the initial board of directors (the "Initial Directors") shall be three (3). Thereafter, the number and manner of election or appointment of directors and their terms of office shall be as provided in the Bylaws. The names and addresses of the Initial Directors are as follows:

Jason R. Miller

Terrence J. Andersen

Jeffrey R. Miller

ARTICLE VIII

ACTION BY BOARD OF DIRECTORS WITHOUT A MEETING

Any action required or permitted by these Articles or the Bylaws to be taken by the board of directors of the Association may be taken without a meeting if a written consent, setting forth the action so taken, is signed by two-thirds (2/3) of the directors then in office.

ARTICLE IX

INCORPORATOR

The name and address of the incorporator are

Jason R. Miller, 381B Carriage House Lane, Elkhart Lake, WI 53020

ARTICLE X

AMENDMENT OF ARTICLES AND BYLAWS

Any amendment to these Articles of Incorporation or the Bylaws that alters or abrogates the rights of the Declarant (as defined in the Declaration) or the Declarant's successors or assigns shall be null, void, and of no force or effect unless it is approved in writing by the Declarant. This Article X may not be amended or deleted without the approval in writing of the Declarant.

Dated at Plymouth, Wisconsin, this 2nd day of November, 2018.

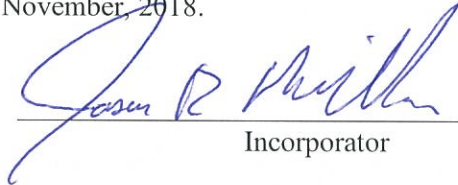
Incorporator

STATE OF WISCONSIN)
) ss.
COUNTY OF SHEBOYGAN)

On this 2nd day of November, 2018, Jason R. Miller, to me personally known and being first sworn, acknowledged that he or she signed the above document for the purposes recited therein.

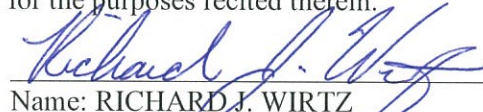
Name: RICHARD J. WIRTZ
Notary Public, State of Wisconsin
My Commission: PERMANENT.

This document drafted by
and should be returned to:
Richard J. Wirtz, SBN 1088717
Andrews & Wirtz Law Office LLC
623 E. Mill Street, P O Box 349
Plymouth, WI 53073
920-893-8421

