

Survey Address: Tom Kress  
3931 Erie Avenue  
Sheboygan, WI

Description: Lot 1 of a Certified Survey Map recorded in Volume 10, Page 193, Town of Sheboygan, Sheboygan County, Wisconsin.

APRIL, 2005

Scale: 1" = 60'

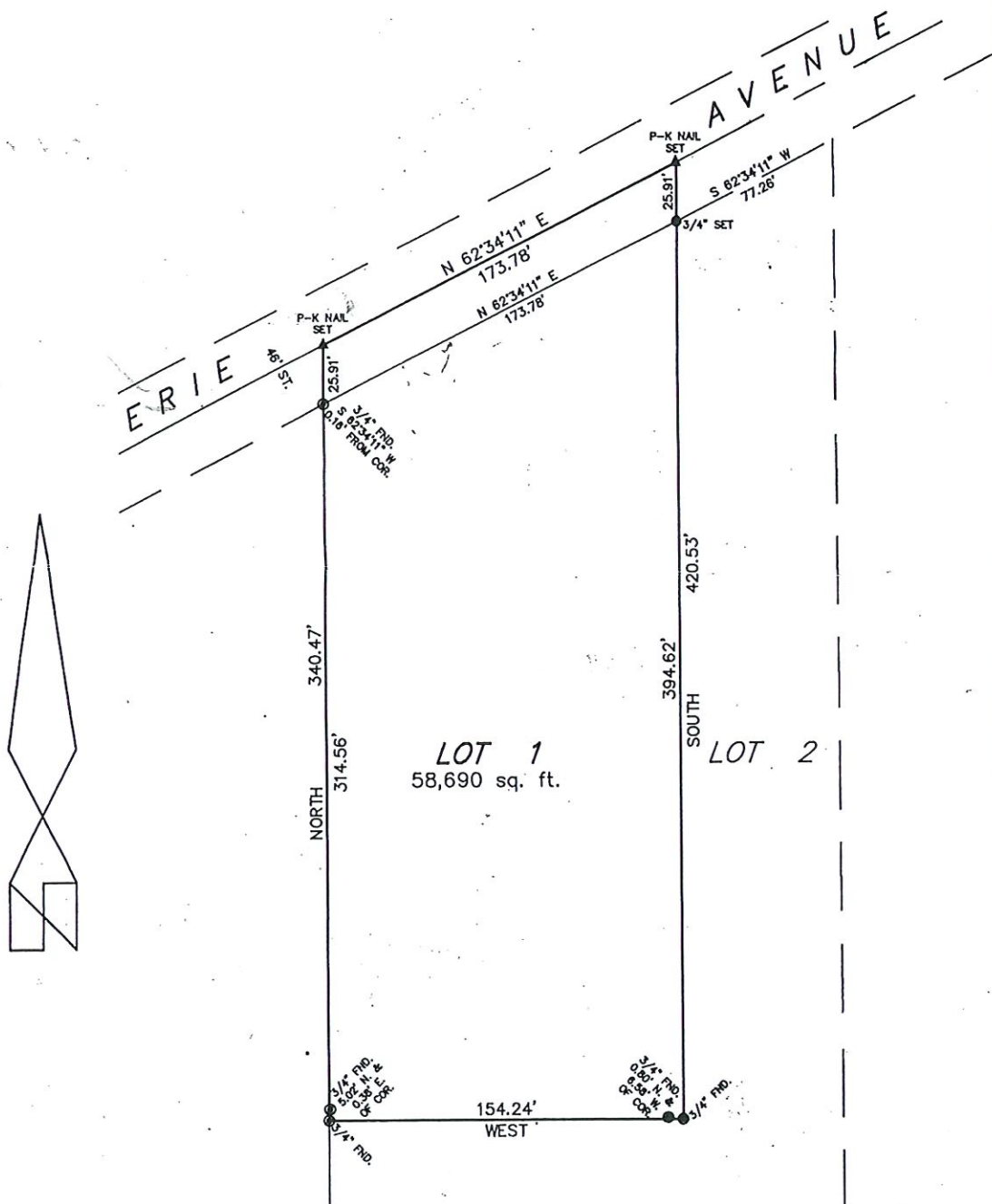

P.O. BOX 144

SHEBOYGAN, WISCONSIN 53081

(920) 458-5921

## SURVEY CERTIFICATE

I HAVE SURVEYED THE ABOVE DESCRIBED PROPERTY AND THE ABOVE MAP IS A TRUE REPRESENTATION THEREOF AND SHOWS THE SIZE AND LOCATION OF THE PROPERTY, ITS EXTERIOR BOUNDARIES, THE LOCATION AND DIMENSIONS OF ALL APPARENT EASEMENTS AND ROADWAYS, AND VISIBLE ENCROACHMENTS, IF ANY.

THIS SURVEY IS MADE FOR THE EXCLUSIVE USE OF THE PRESENT OWNERS OF THE PROPERTY AND ALSO THOSE WHO PURCHASE, MORTGAGE, OR GUARANTEE THE TITLE THERETO WITHIN ONE (1) YEAR FROM DATE HEREOF.

*Craig L. Hulse*  
SURVEYOR  
SHEBOYGAN, WIS.